



---

## **NICTD West Lake Corridor Project Construction Update**

**Week of 4.17.2023 & 4.24.2023**

### **Hammond**

- **Closures**
  - Russel Street (between Hohman Avenue and Lyman Avenue)
    - Closure is currently active.
    - See Attached Detour.
  - 165<sup>th</sup> Street
    - Traffic has been detoured to North half of 165<sup>th</sup> with one lane in East/West direction.
      - ⑩ Please see attached lane closure details.
- **Utility Relocation, Sewer & Water**
  - Drainage Removals/Installation
    - Future Hammond Gateway Station
      - ⑩ No impact to vehicular traffic
- **Retaining Wall Between Fayette and Douglas Street**
  - Receiving Modular Concrete Blocks
    - Trucking Operations through City of Hammond roadways, minimal impact to vehicular traffic.
  - Framing for concrete.
  - Setting and Backfilling Concrete Blocks
- **Retaining Wall at Blaine between 165<sup>th</sup> Street and Kenwood Street**
  - Curb being poured along Blaine Avenue from Kenwood to 165<sup>th</sup>.
  - Guardrail installation to follow.
- **Monon Trail Closure**
  - Monon closed from Douglas Street to Little Calumet River.
    - Closed indefinitely until rail operation has been complete.
  - No connection to Lackawanna Trail.
- Hanover Street will be permanently closed between Wabash and Sheffield Avenues.
- Dearborn at Gostlin Street will be closed permanently.
- **Substructure Work for Bridges, Elevated Structures, and Retaining Walls**
  - Parkway near Michigan Avenue and Hohman Avenue
    - Steel Erection for Bridge Structures over Sibley Street

## Munster

- Closures
  - Fisher Street
    - Closure begins on March 27<sup>th</sup> – April 30<sup>th</sup>.
    - See attached detour.
  - Manor Avenue (Broadmoor Avenue – Ridge Road)
    - Closure begins on April 17<sup>th</sup> – April 28<sup>th</sup>
    - See attached detour.
- NIPSCO & Telecommunications Relocations.
- Retaining Wall between Little Calumet River and Broadmoor
  - Retaining Wall excavation/framing/pouring continues along Manor Ave. North and South of Broadmoor.
  - Trucking operations through the Town of Munster, minimal impact to vehicular traffic.
- Monon Trail will be closed for the foreseeable future from Little Calumet River to Fisher Street
  - Closure will last until rail operation is complete from Fisher-Ridge.
  - Closure will last until retaining walls are complete from Ridge to Little Calumet.
- Ongoing underground utility installation through mid-April.
- Structure work at the Little Calumet River.
  - Trucking operations on Manor Avenue, minimal impact to vehicular traffic.
- Station Work
  - Munster-Ridge station
- **Utility Relocation: Storm, Sanitary & Water**
  - Drainage Installation near retaining wall between Broadmoor and Little Calumet River.
  - Drainage Installation between Fisher Street and Ridge Road along Monon Trail
    - No impact to vehicular traffic
  - Drainage Installation near CSX track and Superior Avenue.
    - No impact to vehicular traffic

## Dyer

- Closures
  - Sheffield Ave closed from 4/19/2023 – 4/21/2023 between Main Street and entrance of Dyer Nursing and Rehabilitation Center
    - Detour for through traffic will be 213<sup>th</sup> Street to Calumet Avenue to Main Street.
    - See attached detour.

For additional project information please visit: [www.nictdwestlake.com](http://www.nictdwestlake.com) or [www.fhp-rb.com](http://www.fhp-rb.com)



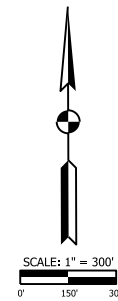
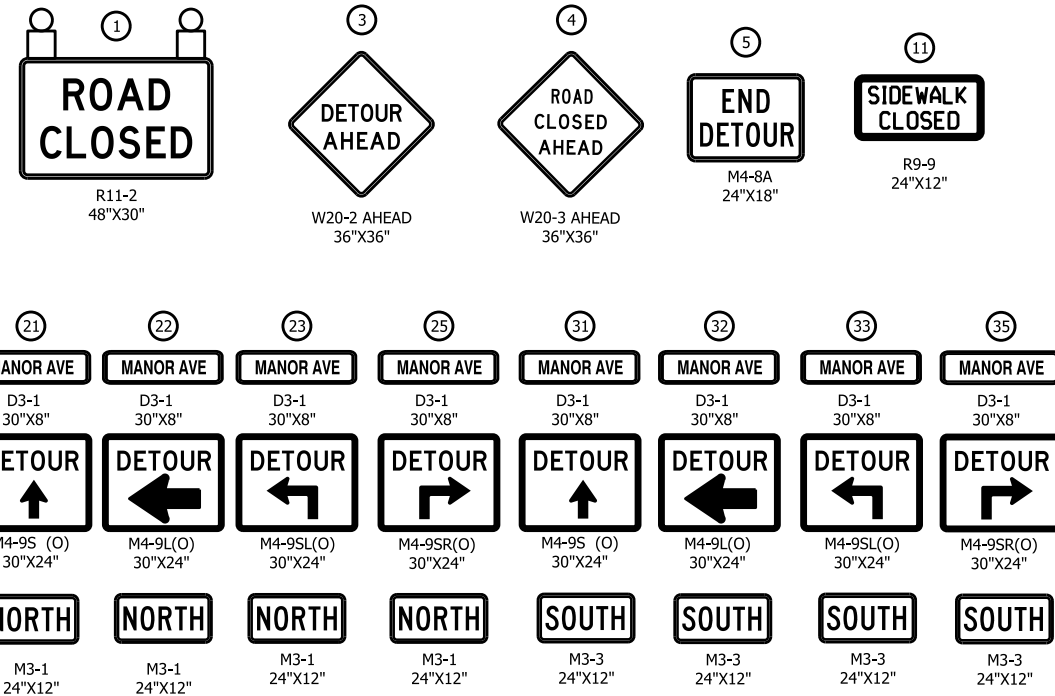
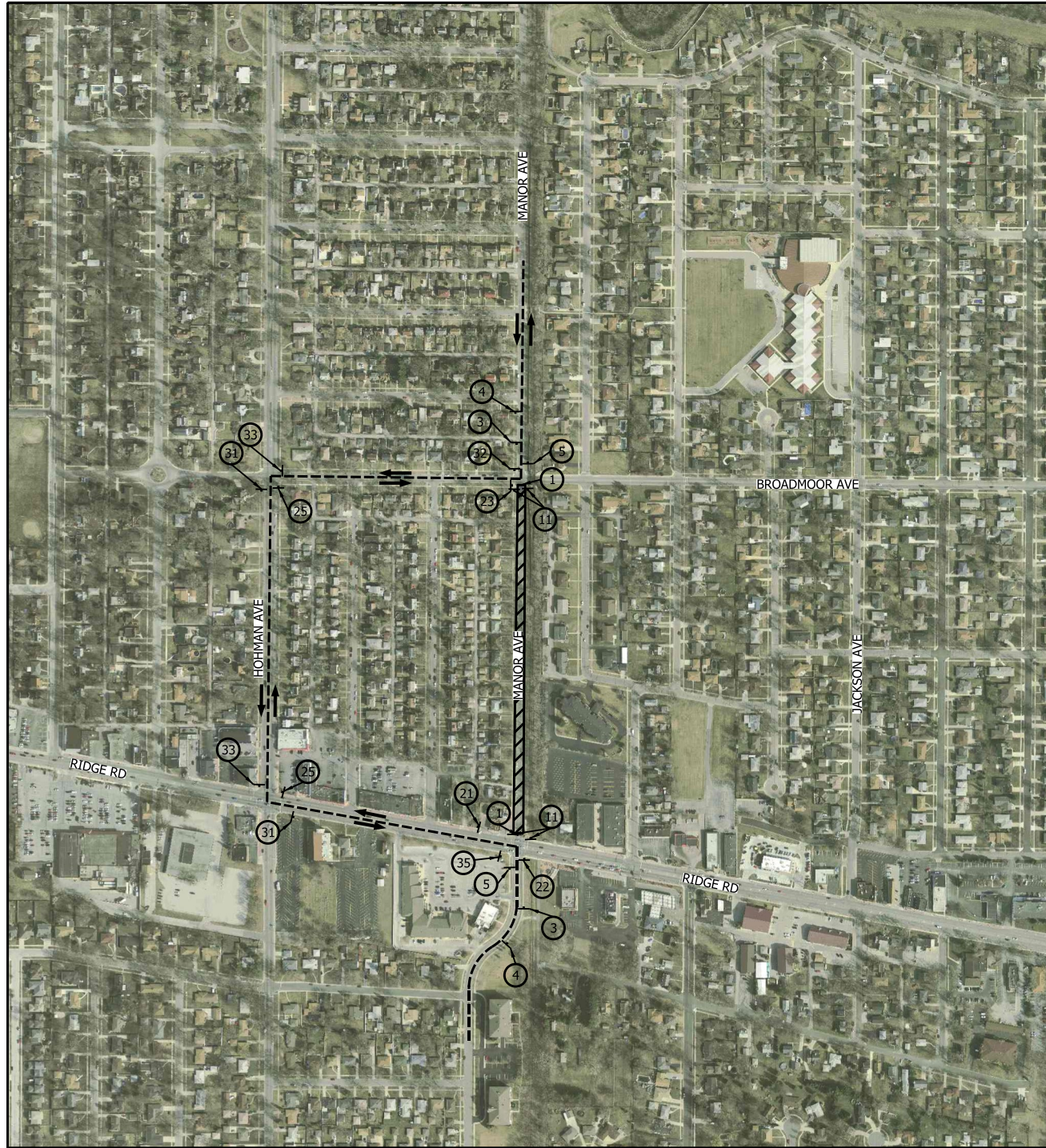

**NOTES**

- SIGN DESIGNATIONS ARE PER IMUTCD.
- SIGN LOCATIONS ARE APPROXIMATE. SEE BU G-C01 DWG. NO. [G-CI01-GEDT-806](#) FOR SIGN PLACEMENT.
- SEE BU G-C01 DWG. NO. [G-CI01-GEDT-824A](#) FOR SIGN POST DETAILS.
- SEE BU G-C01 DWG. NO. [G-CI01-GEDT-807](#) AND [G-CI01-GEDT-808](#) FOR TYPE III BARRICADE SIGN PLACEMENT.
- THIS DETOUR WILL BE USED FOR MANOR AVE RECONSTRUCTION.

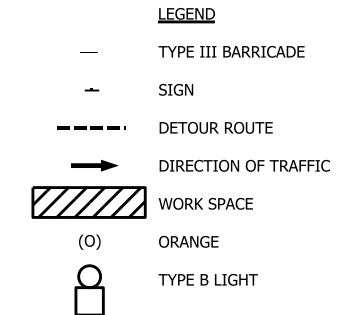

PLOT DATE: 12/20/2022 PLOT TIME: 11:32:08 AM  
 FILE NAME: SHT-S-RD07-MTPL-02.dgn

**F.H. PASCHEN  
RAGNAR BENSON  
JOINT VENTURE**



REVISIONS		
ISSUE	DATE	DESCRIPTION

  
 NORTHERN INDIANA COMMUTER  
 TRANSPORTATION DISTRICT  
 33 East Highway 12  
 Chesterton, Indiana 46304

  
 DYER TO HAMMOND, INDIANA

  
 DATE: 12/21/2022

BU:	S-RD07
DESIGNED:	S.TALLAMRAJU
DRAWN:	P.STEPANOVIC
CHECKED:	J.SPAIN
SCALE:	1"=300'
DATE:	01/06/2023

**FINAL RFC PLANS** DWG NO. S-RD07-MTPL-02

**MAINTENANCE OF TRAFFIC  
DETOUR PLAN - MANOR AVENUE**

**FOR CONSTRUCTION** SHEET NO. 8 OF 66



PLOT DATE: 8/18/2022 PLOT TIME: 12:39:30 PM  
 FILE NAME: SHT-M-CI01-MTBA-03.dgn

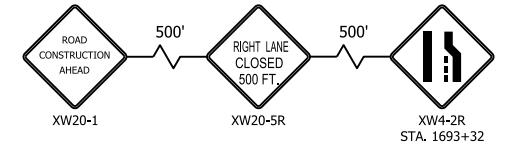
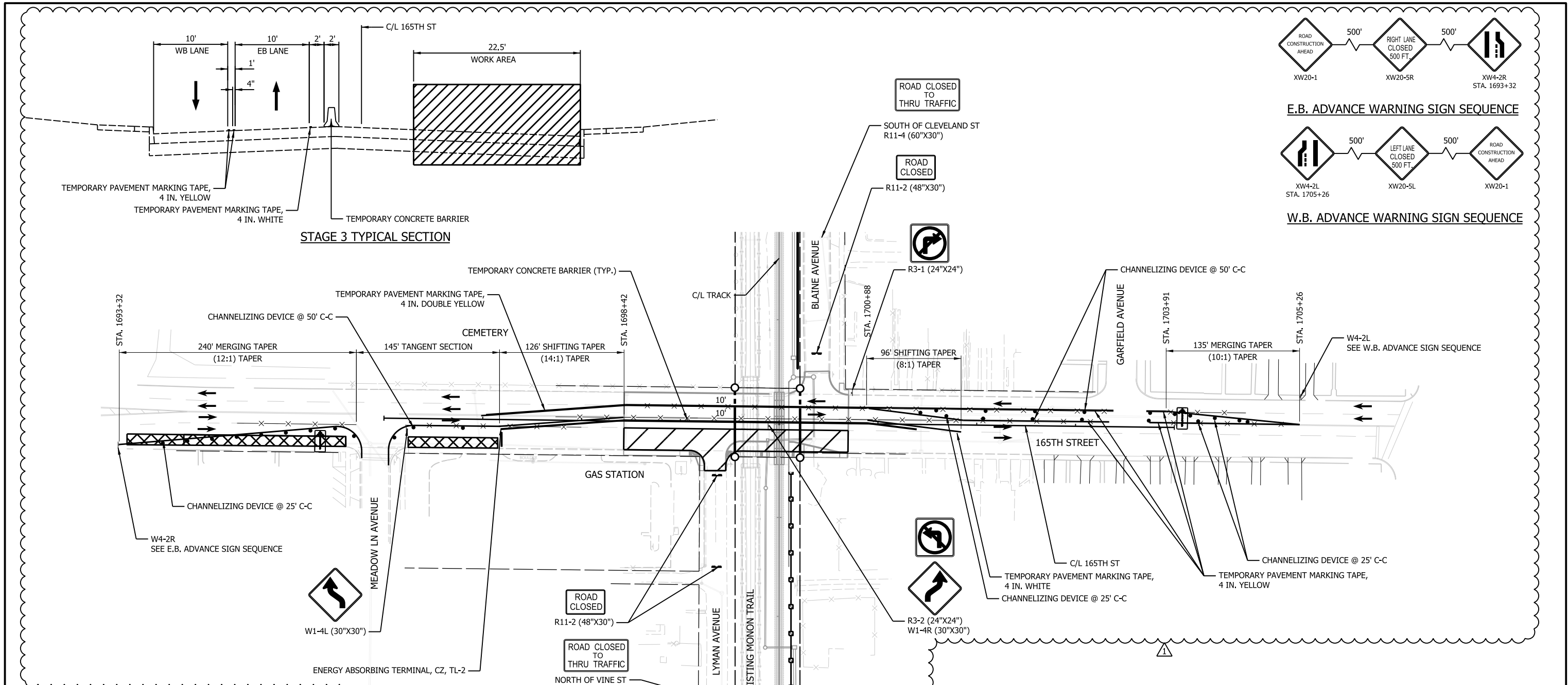

E.B. ADVANCE WARNING SIGN SEQUENCE

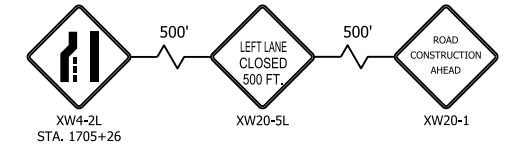

W.B. ADVANCE WARNING SIGN SEQUENCE

**LEGEND**

- CHANNELIZING DEVICE
- ⬇️ FLASHING ARROW SIGN
- TEMPORARY PAVEMENT MARKING
- x— REMOVAL OF PAVEMENT MARKINGS AND PRISMATIC REFLECTORS
- TYPICAL SIGN STANDARD (ROAD CLOSURE SIGN ASSEMBLY)
- TYPE III BARRICADE
- ➔ TRAFFIC FLOW
- ▨ WORK AREA
- ▩ PARKING LANE CLOSURE

- MAINTENANCE OF TRAFFIC NOTES**
- STAGE 3**
1. ESTABLISH AND MAINTAIN A DETOUR ROUTE FOR THE CLOSURE OF LYMAN AVENUE FROM NORTH OF VINE STREET TO 165TH STREET
  2. ESTABLISH AND MAINTAIN A DETOUR ROUTE FOR THE CLOSURE OF BLAINE AVENUE FROM CLEVELAND STREET TO 165TH STREET
  3. STAGE WILL CONSIST OF RECONSTRUCTION OF THE EASTBOUND LANES OF 165TH STREET FOR THE LENGTH OF ROADWAY LIMITS
  4. MAINTAIN ONE 10' LANE OF TRAFFIC IN EACH DIRECTION UTILIZING COMPLETED WESTBOUND PAVEMENT
  5. MAINTAIN POSTED 25 MPH SPEED LIMIT ON 165TH STREET
  6. SEE STD [G-CI01-GEDT-804A](#) FOR MERGING OR SHIFTING TAPER DETAILS
  7. USE THIS MAINTENANCE OF TRAFFIC PLAN WITH IMUTCD TYPICAL APPLICATION TA-32
  8. 165TH ST AND CONKEY ST SHALL NOT BE CLOSED SIMULTANEOUSLY
  9. ELECTRONIC MESSAGE BOARDS GIVING NOTICE OF LANE CLOSURES REQUIRED TO BE PLACED TWO WEEKS IN ADVANCE OF CLOSURE

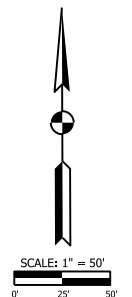

**FHP** F.H. PASCHEN  
**Ragnar Benson** JOINT VENTURE

**Jacobs**

REVISIONS		
ISSUE	DATE	DESCRIPTION
1	08/19/2022	DCJ-0021 165TH ST CURB

**NICD**  
 NORTHERN INDIANA COMMUTER  
 TRANSPORTATION DISTRICT  
 33 East Highway 12  
 Chesterton, Indiana 46304

**WEST LAKE**  
 CORRIDOR  
 DYER TO HAMMOND, INDIANA

REGISTERED PROFESSIONAL ENGINEER  
 KATELYN S. HACKER  
 PE12200177  
 INDIANA  
 DATE: 8/18/22

BU:	M-CI01
DESIGNED:	A. SIPKOVSKY
DRAWN:	K. GOMEZ
CHECKED:	A. SIPKOVSKY
SCALE:	1"=50'
DATE:	05/11/2022

**FINAL RFC PLANS** DWG NO. **M-CI01-MTBA-03**

**MAINTENANCE OF TRAFFIC  
 165TH STREET - STAGE 3**

**FOR CONSTRUCTION** SHEET NO. **23 OF 205**



PLOT DATE: 11/29/2021 PLOT TIME: 1:34:01 PM  
 FILE NAME: SHT-S-CI05-MTPL-01.dgn

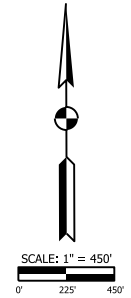
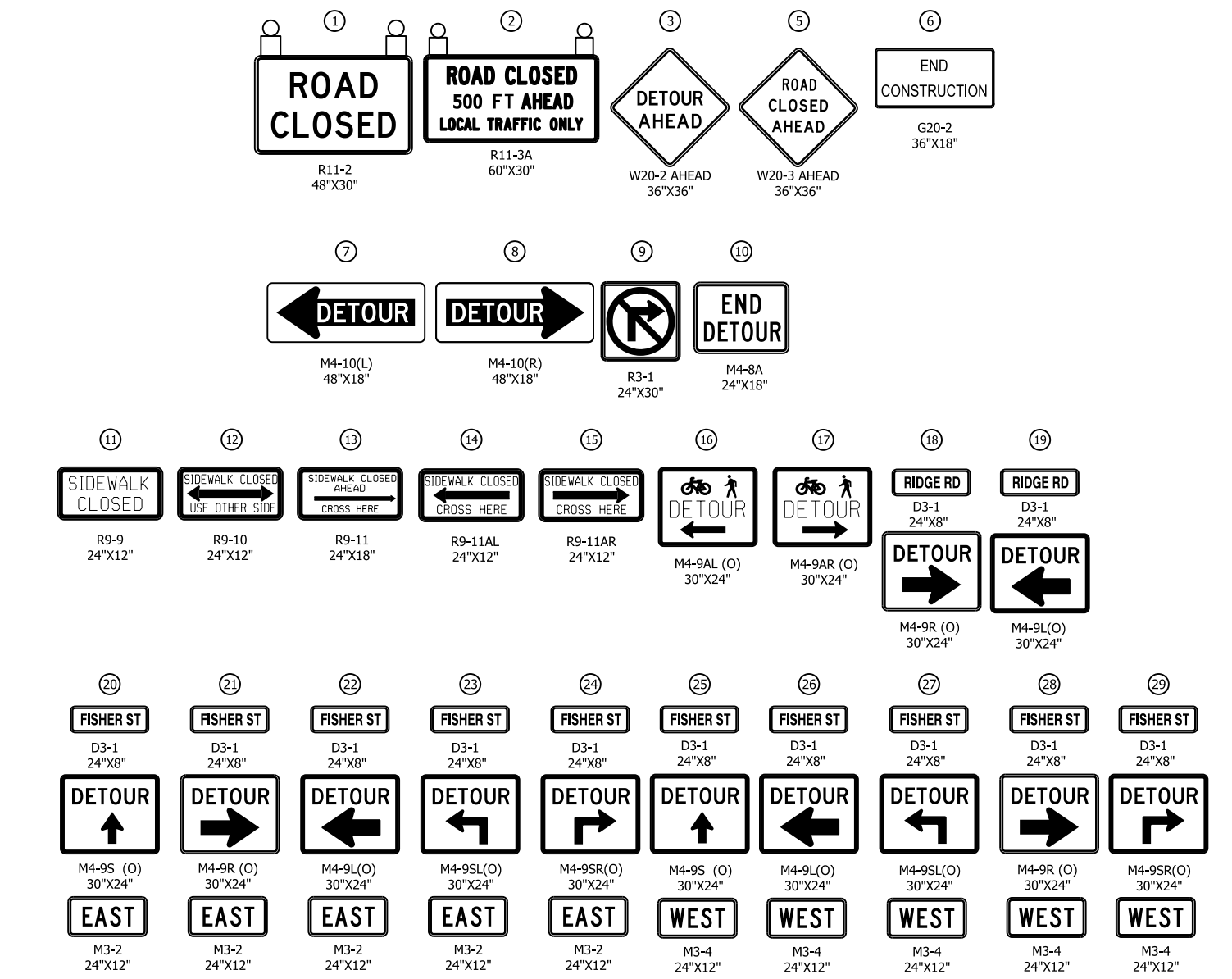
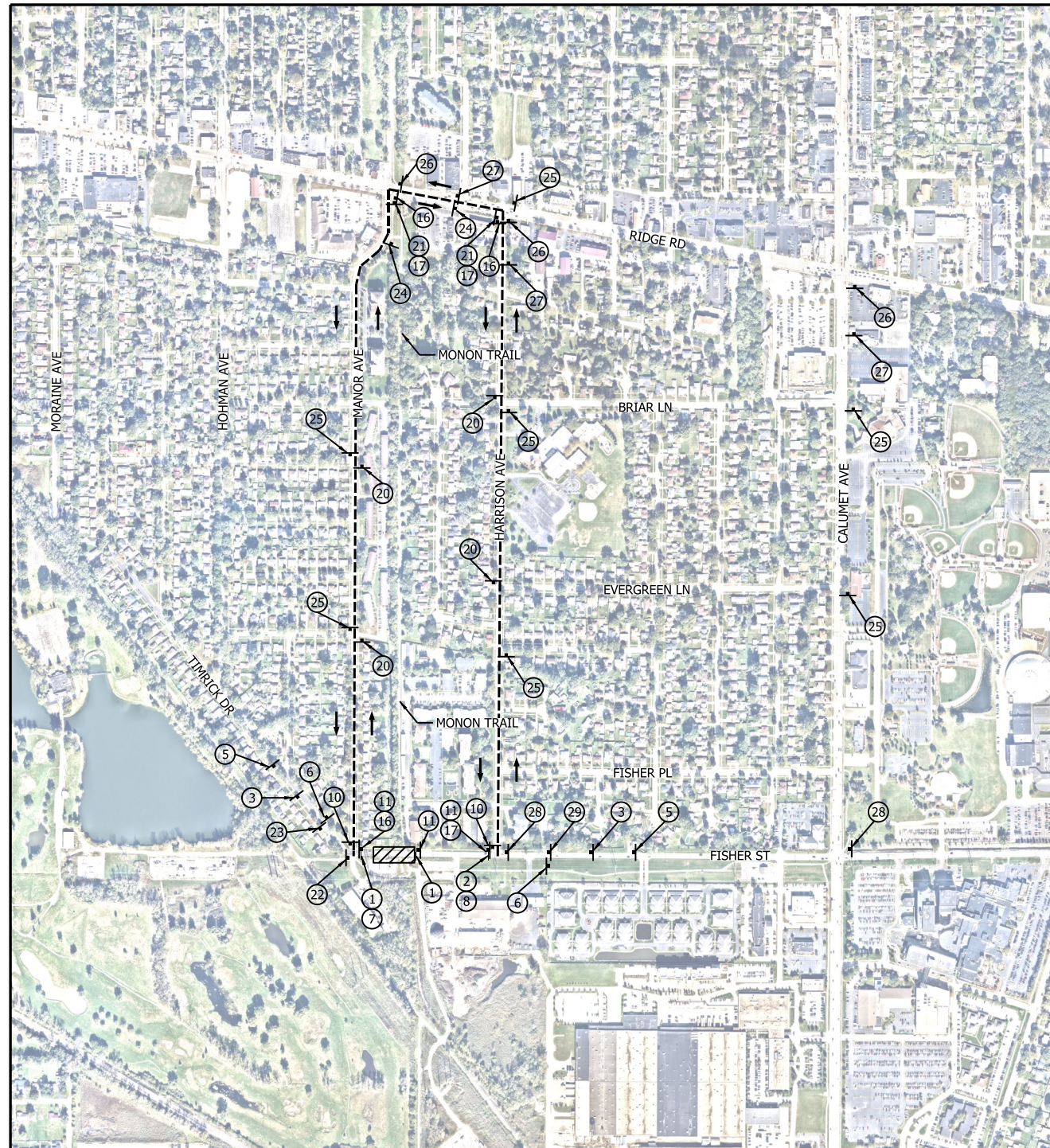

**NOTES**

- SIGN DESIGNATIONS ARE PER IMUTCD.
- SIGN LOCATIONS ARE APPROXIMATE. SEE BU G-C01 DWG. NO. G-CI01-GEDT-806 FOR SIGN PLACEMENT.
- SEE BU G-C01 DWG. NO. G-CI01-GEDT-824A FOR SIGN POST DETAILS.
- SEE BU G-C01 DWG. NO. G-CI01-GEDT-807 AND G-CI01-GEDT-808 FOR TYPE III BARRICADE SIGN PLACEMENT.
- CONTRACTOR TO MAINTAIN ACCESS TO NIPSCO FISHER STREET SUBSTATION DURING CLOSURE.
- RIDGE ROAD TO REMAIN OPEN DURING CLOSURE OF FISHER STREET.

**LEGEND**

- TYPE III BARRICADE
- + SIGN
- - - DETOUR ROUTE
- ➔ DIRECTION OF TRAFFIC
- ▨ WORK SPACE
- (O) ORANGE
- Ⓛ TYPE B LIGHT

**FHP** F.H. PASCHEN RAGNAR BENSON JOINT VENTURE

**Jacobs**

REVISIONS		
ISSUE	DATE	DESCRIPTION

**NICD**  
 NORTHERN INDIANA COMMUTER TRANSPORTATION DISTRICT  
 33 East Highway 12  
 Chesterton, Indiana 46304

**WEST LAKE CORRIDOR**  
 DYER TO HAMMOND, INDIANA

PROFESSIONAL ENGINEER  
 PE1210005  
 DATE: 11/30/21

BU:	S-CI05
DESIGNED:	A. SIPKOVSKY
DRAWN:	S. KOZLOWSKI
CHECKED:	A. SIPKOVSKY
SCALE:	1"=450'
DATE:	12/1/2021

**FINAL RFC PLANS** DWG. NO. S-CI05-MTPL-01

**MAINTENANCE OF TRAFFIC  
 DETOUR PLAN - FISHER STREET**

**FOR CONSTRUCTION** SHEET NO. 12 OF 87



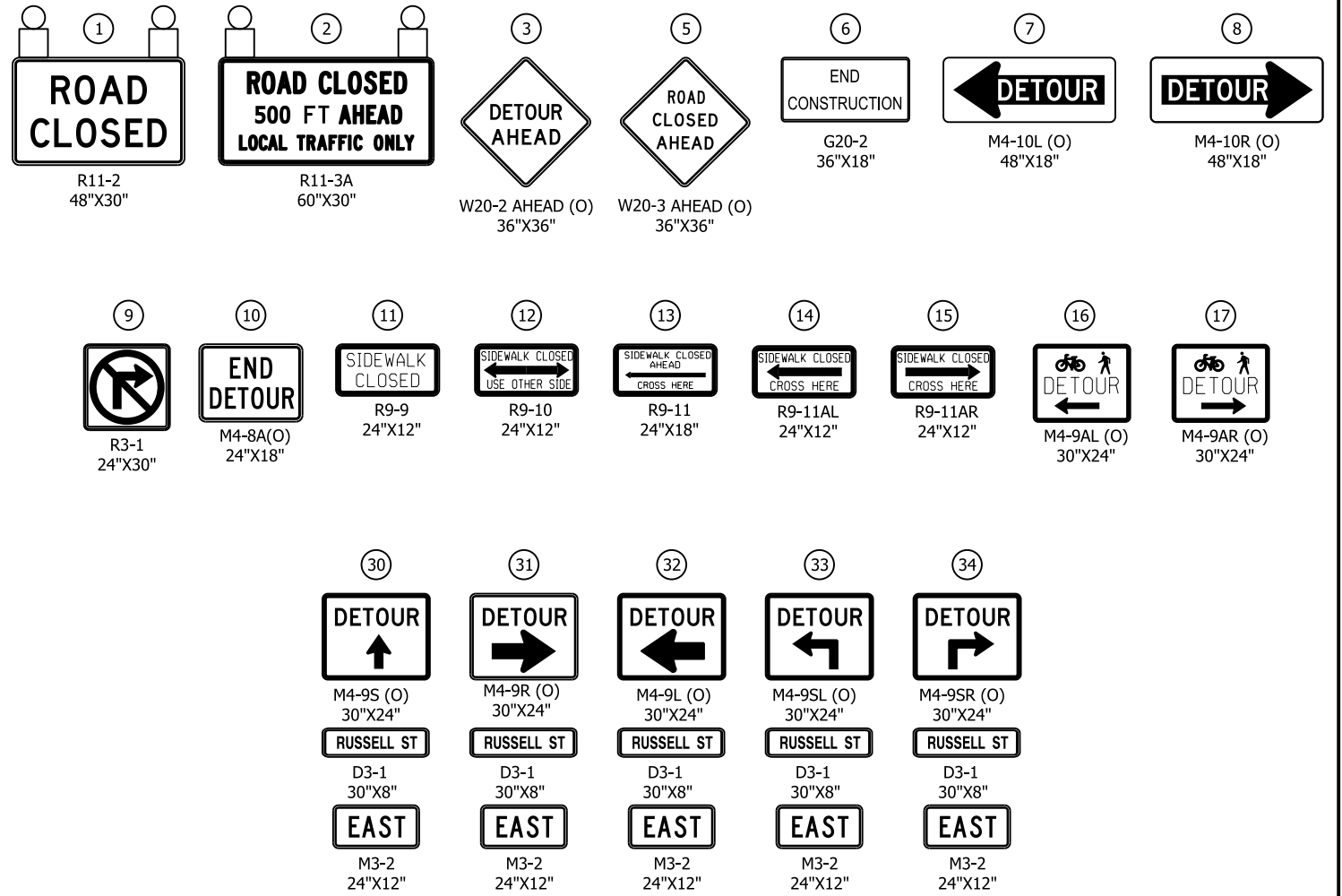
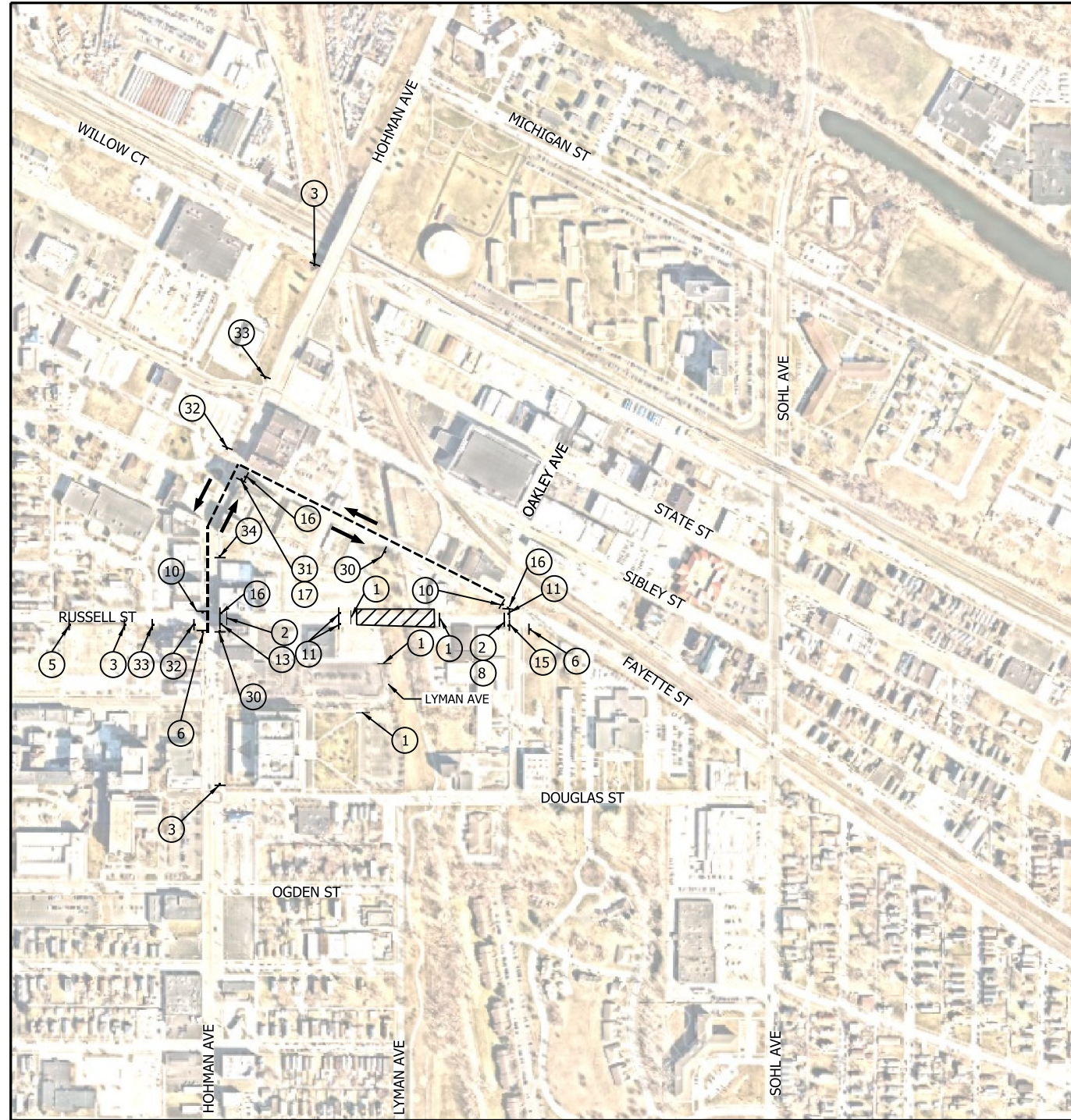

**NOTES**

- SIGN DESIGNATIONS ARE PER IMUTCD.
- SIGN LOCATIONS ARE APPROXIMATE. SEE BU G-C01 DWG NO. [G-CI01-GEDT-801](#), [G-CI01-GEDT-802](#), AND [G-CI01-GEDT-803](#) FOR SIGN PLACEMENT.
- SEE BU G-C01 DWG NO. [G-CI01-GEDT-820](#), [G-CI01-GEDT-821](#) AND [G-CI01-GEDT-822](#) FOR SIGN POST DETAILS.
- SEE BU G-C01 DWG NO. [G-CI01-GEDT-807](#) AND [G-CI01-GEDT-808](#) FOR TYPE III BARRICADE APPLICATION STANDARDS.
- THE CONTRACTOR SHALL MAINTAIN FREE PASSAGE OF PEDESTRIANS ON ONE SIDE OF RUSSELL STREET WHEN PRACTICABLE.
- RUSSELL STREET IS CURRENTLY A ONE-WAY STREET EASTBOUND. PRIOR TO ANY WORK SPACE CLOSURES ON RUSSELL STREET, CONVERT TO TWO-WAY AND PLACE THE PROPOSED SIGNS AS SHOWN ON THE 'SIGNING AND PAVEMENT MARKING' PLAN FOR RUSSELL STREET ON [DWG NOS. N-CI05-RDSN-02](#), [N-CI05-RDSN-03](#), [N-CI05-RDSN-04](#).
- LYMAN AVENUE IS THE ONLY OUTLET FROM THE FEDERAL PLAZA PARKING LOT. SEE DWG NOS. [N-CI05-MTPI-07](#) AND [N-CI05-MTPI-08](#) FOR LOT DETOUR INFORMATION.

**LEGEND**

- TYPE III BARRICADE
- SIGN
- - - - DETOUR ROUTE
- DIRECTION OF TRAFFIC
- ▨ WORK SPACE
- (O) ORANGE
- TYPE B LIGHT

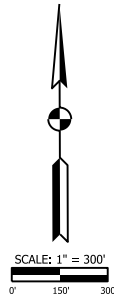

PLOT DATE: 4/25/2022 PLOT TIME: 10:29:00 AM  
FILE NAME: SHT-N-CI05-MTPI-02.dgn

	<b>F. H. PASCHEN RAGNAR BENSON JOINT VENTURE</b>		<table border="1" style="width: 100%; border-collapse: collapse;"> <thead> <tr> <th colspan="3">REVISIONS</th> </tr> <tr> <th>ISSUE</th> <th>DATE</th> <th>DESCRIPTION</th> </tr> </thead> <tbody> <tr><td> </td><td> </td><td> </td></tr> <tr><td> </td><td> </td><td> </td></tr> <tr><td> </td><td> </td><td> </td></tr> <tr><td> </td><td> </td><td> </td></tr> </tbody> </table>	REVISIONS			ISSUE	DATE	DESCRIPTION													<p>NORTHERN INDIANA COMMUTER TRANSPORTATION DISTRICT 33 East Highway 12 Chesterton, Indiana 46304</p>	<p>DYER TO HAMMOND, INDIANA</p>		<table border="1" style="width: 100%; border-collapse: collapse;"> <tr><td>BU:</td><td>N-CI05</td></tr> <tr><td>DESIGNED:</td><td>A. SIPKOVSKY</td></tr> <tr><td>DRAWN:</td><td>S. KOZLOWSKI</td></tr> <tr><td>CHECKED:</td><td>A. SIPKOVSKY</td></tr> <tr><td>SCALE:</td><td>1"=300'</td></tr> <tr><td>DATE:</td><td>05/03/2022</td></tr> </table>	BU:	N-CI05	DESIGNED:	A. SIPKOVSKY	DRAWN:	S. KOZLOWSKI	CHECKED:	A. SIPKOVSKY	SCALE:	1"=300'	DATE:	05/03/2022	<table border="1" style="width: 100%; border-collapse: collapse;"> <tr> <td colspan="2" style="text-align: center;"><b>FINAL RFC PLANS</b></td> <td style="text-align: right;">DWG NO. N-CI05-MTPI-02</td> </tr> <tr> <td colspan="3" style="text-align: center; font-size: 1.2em;"><b>MAINTENANCE OF TRAFFIC DETOUR PLAN - RUSSELL STREET</b></td> </tr> <tr> <td colspan="2" style="text-align: center; font-weight: bold;">FOR CONSTRUCTION</td> <td style="text-align: right;">SHEET NO. 10 OF 62</td> </tr> </table>	<b>FINAL RFC PLANS</b>		DWG NO. N-CI05-MTPI-02	<b>MAINTENANCE OF TRAFFIC DETOUR PLAN - RUSSELL STREET</b>			FOR CONSTRUCTION		SHEET NO. 10 OF 62
			REVISIONS																																												
ISSUE	DATE	DESCRIPTION																																													
BU:	N-CI05																																														
DESIGNED:	A. SIPKOVSKY																																														
DRAWN:	S. KOZLOWSKI																																														
CHECKED:	A. SIPKOVSKY																																														
SCALE:	1"=300'																																														
DATE:	05/03/2022																																														
<b>FINAL RFC PLANS</b>		DWG NO. N-CI05-MTPI-02																																													
<b>MAINTENANCE OF TRAFFIC DETOUR PLAN - RUSSELL STREET</b>																																															
FOR CONSTRUCTION		SHEET NO. 10 OF 62																																													



**SHEFFIELD AVE. ROAD CLOSURE/  
DETOUR PLAN 4/19/23 - 4/21/23**

Type III Barricades



Sheffield Ave.

Main St.

Calumet Ave.

Dyer Northgate  
Park Walking Trail

Northgate  
Community  
Park

St. Maria Christian  
Formation

Franciscan He

ROAD CLOSED  
300FT

ROAD CLOSED  
AHEAD

SIDEWALK  
CLOSED

WORK ZONE

SIDEWALK  
CLOSED

ROAD  
CLOSED

ROAD  
CLOSED  
AHEAD

ROAD  
CLOSED  
300FT

END  
DETOUR

DETOUR

DETOUR

DETOUR

DETOUR

DETOUR

DETOUR

DETOUR



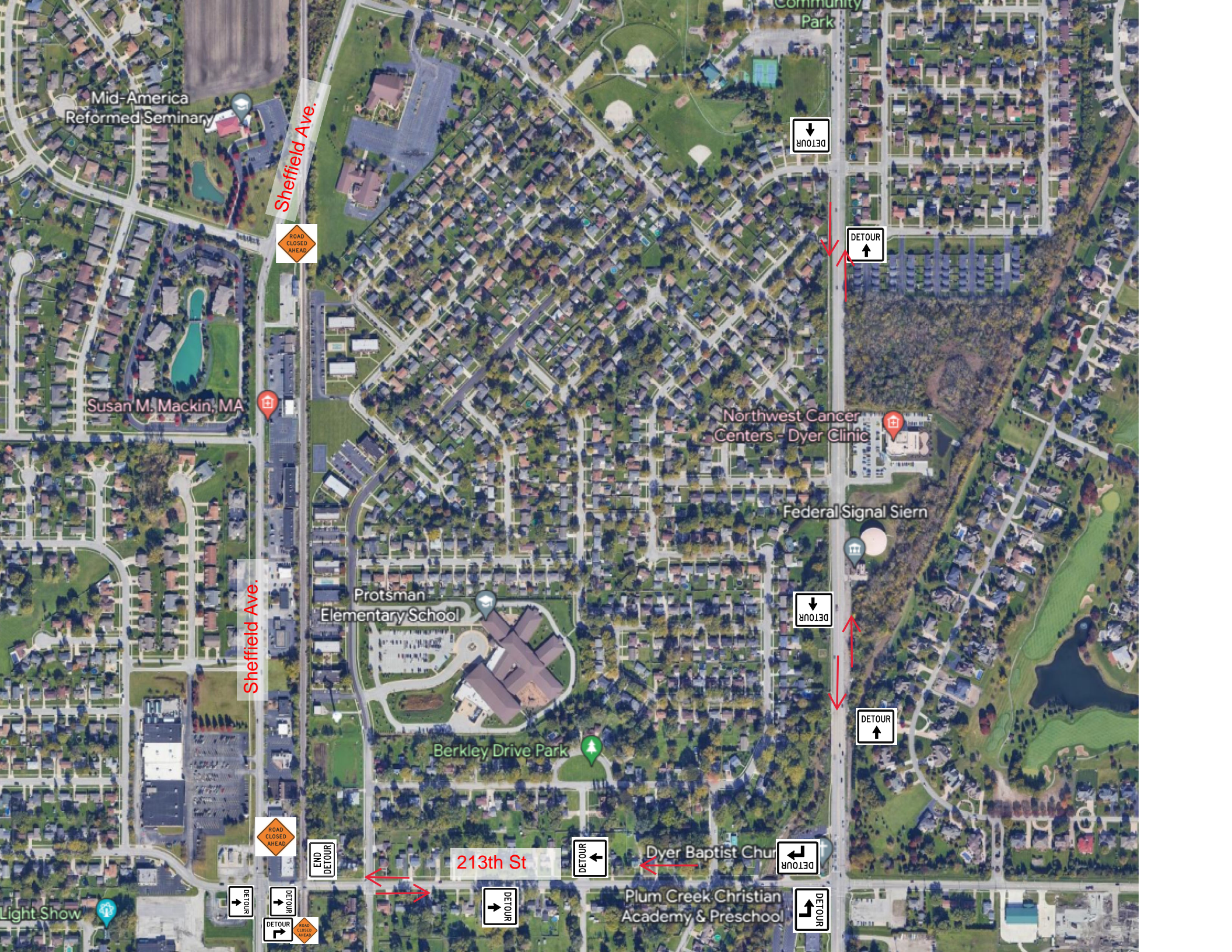

Mid-America Reformed Seminary

Sheffield Ave.

ROAD CLOSED AHEAD

Susan M. Mackin, MA



Northwest Cancer Centers - Dyer Clinic



Federal Signal Siern

Protsman Elementary School



Berkley Drive Park



213th St

Dyer Baptist Church

Plum Creek Christian Academy & Preschool

DETOUR

DETOUR

DETOUR

DETOUR

DETOUR

DETOUR

DETOUR

DETOUR

END DETOUR

ROAD CLOSED AHEAD

DETOUR

ROAD CLOSED AHEAD

DETOUR

DETOUR

Light Show

