



NICTD West Lake Corridor Project Construction Update

Week of 6.5.2023 & 6.12.2023

Hammond

- **Closures**
 - Russel Street (between Hohman Avenue and Lyman Avenue)
 - Closure is currently active.
 - See Attached Detour.
 - Kenwood Street
 - Closure from June 5th to 9th
 - See attached detour.
 - 173rd Street
 - Closure from June 19th to 23rd.
 - See attached detour.
- **Utility Relocation, Sewer & Water**
 - Drainage Removals/Installation
 - Future Hammond Gateway Station
 - Ⓢ No impact to vehicular traffic
- **Retaining Wall Between Fayette and Douglas Street**
 - Receiving Modular Concrete Blocks
 - Trucking Operations through City of Hammond roadways, minimal impact to vehicular traffic.
 - Framing for concrete.
 - Setting and Backfilling Concrete Blocks
- **Retaining Wall at Blaine between 165th Street and Kenwood Street**
 - Guardrail installation in coming weeks.
- **Monon Trail Closure**
 - Monon closed from Douglas Street to Little Calumet River.
 - Closed indefinitely until rail operation has been complete.
 - No connection to Lackawanna Trail.
- **Rail Construction**
 - Contractor to setting rail from South of Douglas Street to North of 165th Street
 - Weekly intersections closures at Kenwood Street moving South. More information will be distributed as closures are approved.
 - Contractor has completed grade crossings at Waltham, Highland, Detroit, and Conkey Street.

- Rail Setting from 80/94 Bridge to 165th Street
 - No impact to vehicular traffic.
 - There will be a future closure of 173rd street, pending date of June 19th – June 23rd.
- Hanover Street will be permanently closed between Wabash and Sheffield Avenues.
- Dearborn at Gostlin Street will be closed permanently.
- **Substructure Work for Bridges, Elevated Structures, and Retaining Walls**
 - Parkway near Michigan Avenue and Hohman Avenue
 - Steel Erection for Bridge Structures over Sibley Street
- Station Work
 - South Hammond Station – Setting Roof on Platform

Munster

- Closures
 - Manor Avenue (Between Ridge Road and Broadmoor Avenue) – Closure Active
 - Active closure that will extend the duration of Ridge Road Closure.
 - See attached detour.
 - Ridge Road
 - Phased Construction Closure starting June 12th – September 15th
 - See attached lane closure details and Construction Notice.
- Munster-Dyer East Parking Lot
 - Site Grading & prepping for drainage installation
 - No impact to vehicular traffic.
- NIPSCO & Telecommunications Relocations.
- Retaining Wall between Little Calumet River and Broadmoor
 - Retaining Wall excavation/framing/pouring continues along Manor Ave. North and South of Broadmoor.
 - Trucking operations through the Town of Munster, minimal impact to vehicular traffic.
- Monon Trail will be closed for the foreseeable future from Little Calumet River to Fisher Street
 - Closure will last until rail operation is complete from Fisher-Ridge.
 - Closure will last until retaining walls are complete from Ridge to Little Calumet.
 - Noise Wall construction on Monon Trail, between Fisher and Ridge, is ongoing.
- Structure work at the Little Calumet River.
 - Trucking operations on Manor Avenue, minimal impact to vehicular traffic.
- Station Work
 - Munster-Ridge station
 - Setting station platform and ramps.
- **Utility Relocation: Storm, Sanitary & Water**
 - Drainage Installation near CSX track and Superior Avenue.
 - No impact to vehicular traffic
 - Drainage Installation near future Munster-Ridge Station

- This will be within Manor closure. See attached detour plan.

Dyer

- Munster-Dyer West Parking Lot
 - Drainage Installation
 - No impact to vehicular traffic.

**For additional project information please visit:
www.nictdwestlake.com or www.fhp-rb.com**



CONSTRUCTION NOTICE

The Northern Indiana Commuter Transportation District (NICTD) and its contractor F.H. Paschen Ragnar Benson Joint Venture wish to advise motorists of lane reductions at Ridge Road for railroad related construction during the following period:

- **Monday, June 12th thru Friday, September 15th**

During this period, Manor Avenue will be blocked and traffic will be rerouted for alternative access to and from Ridge Road. Ridge Road traffic will be reduced to one lane in each direction. Vehicles, cyclists, and pedestrians may encounter delays.

We encourage users to exercise caution when traveling on Ridge Road and thank them for their patience.

For additional project information please visit: www.nictdwestlake.com or www.fhp-rb.com

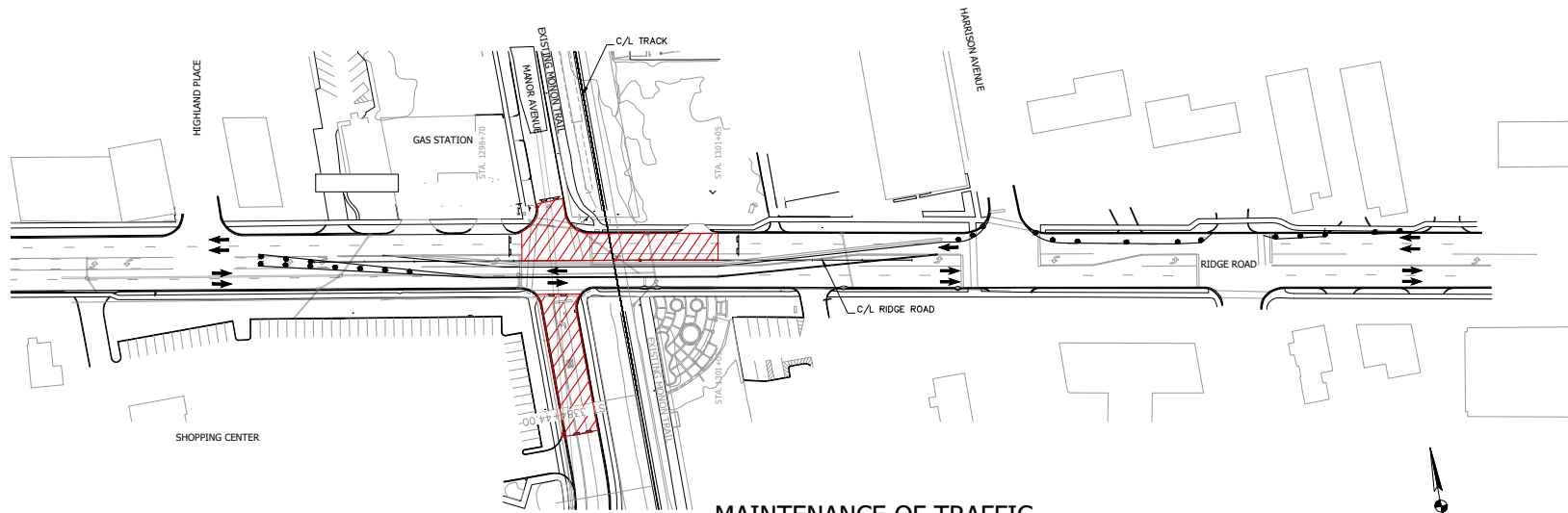

MAINTENANCE OF TRAFFIC
RIDGE ROAD - STAGE 1

LEGEND	
	ROAD CLOSED / CONSTRUCTION ZONE

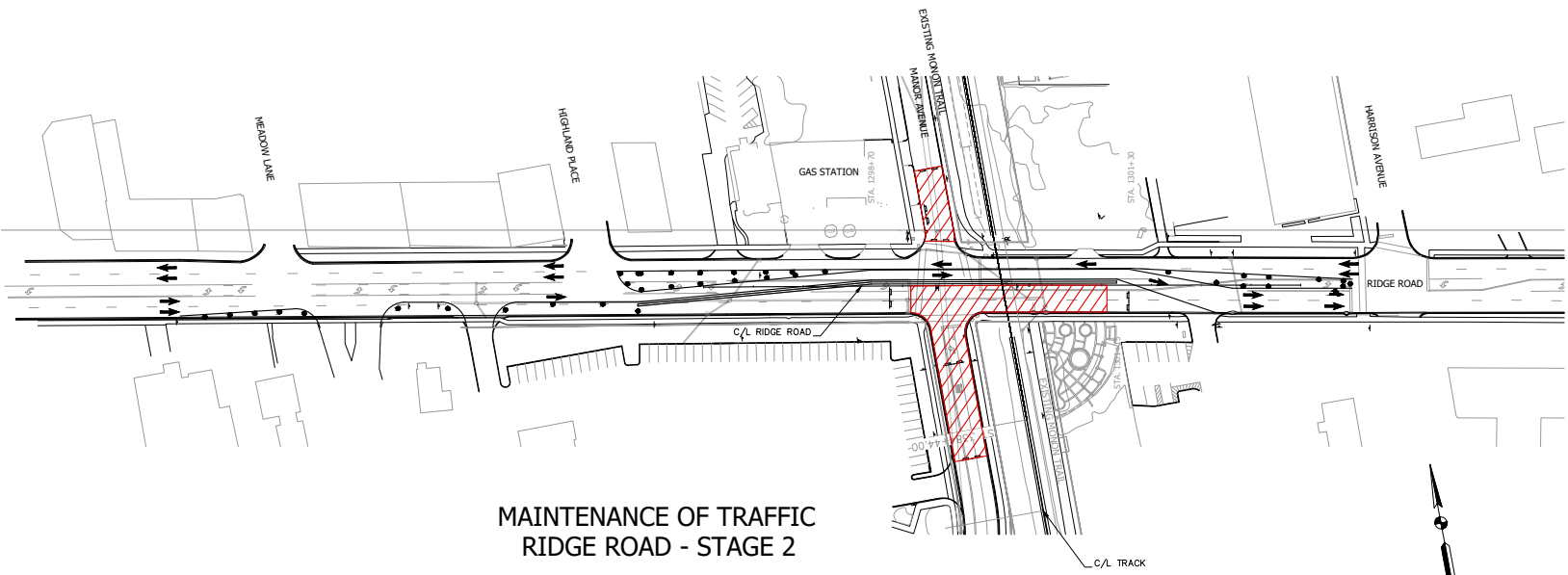





MAINTENANCE OF TRAFFIC
RIDGE ROAD - STAGE 2

LEGEND	
	ROAD CLOSED / CONSTRUCTION ZONE

**KENWOOD ST.
WESTBOUND DETOUR**



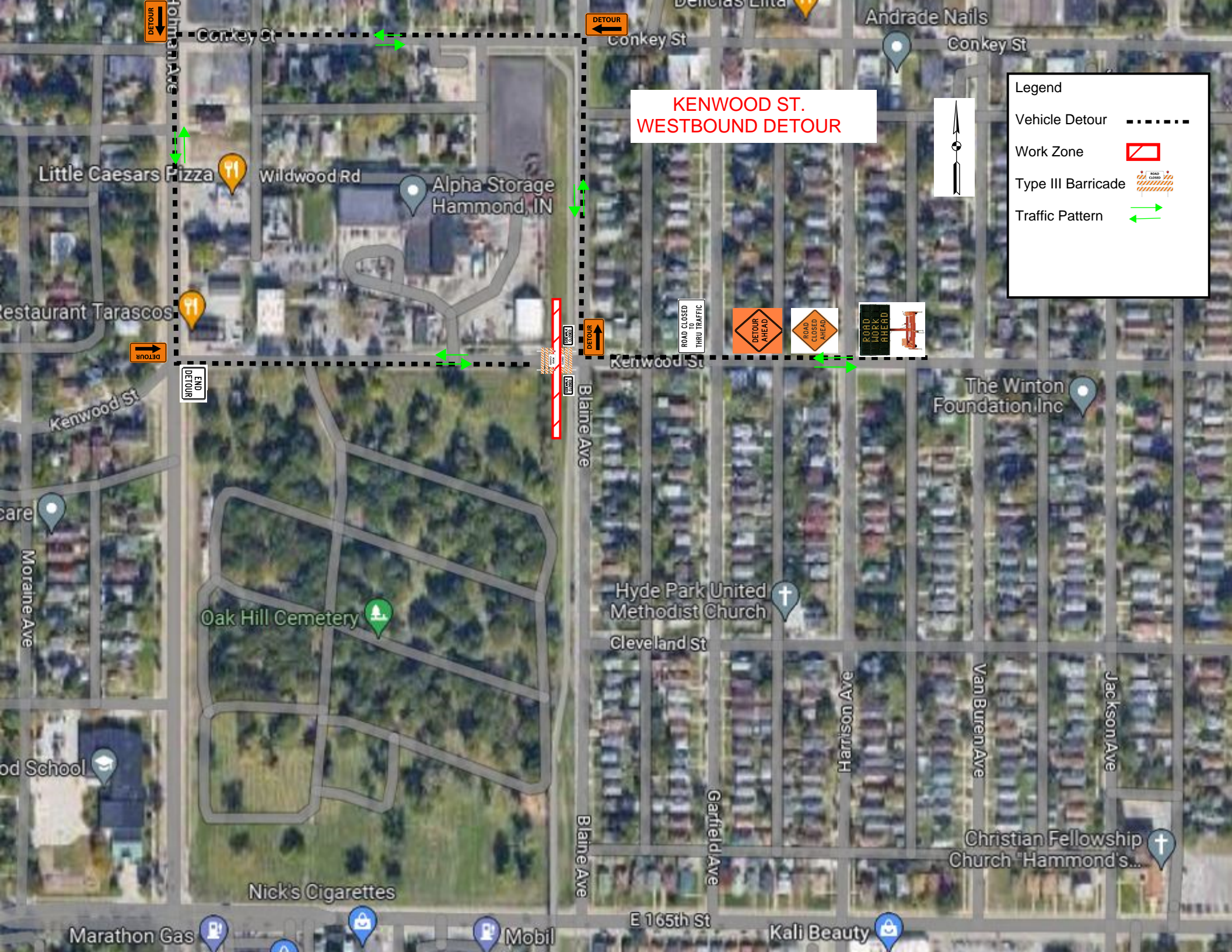

Legend

- Vehicle Detour 
- Work Zone 
- Type III Barricade 
- Traffic Pattern 



**KENWOOD ST.
NORTHBOUND DETOUR**



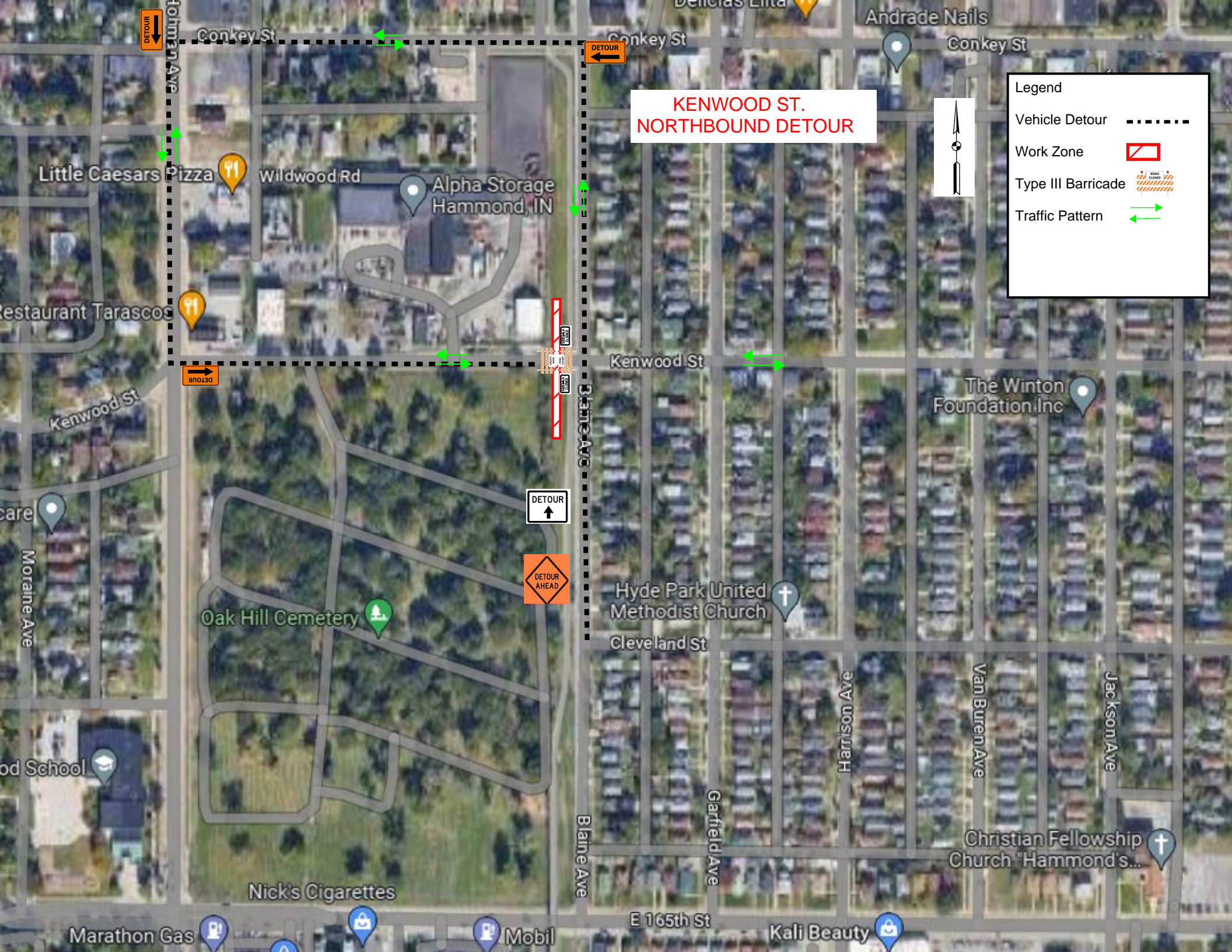

Legend

- Vehicle Detour 
- Work Zone 
- Type III Barricade 
- Traffic Pattern 



**KENWOOD ST.
SOUTHBOUND DETOUR**

Legend

- Vehicle Detour 
- Work Zone 
- Type III Barricade 
- Traffic Pattern 



PLOT DATE: 4/25/2022 PLOT TIME: 9:54:55 AM
 FILE NAME: SHT-M-CI01-MTPL-01.dgn

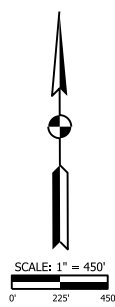
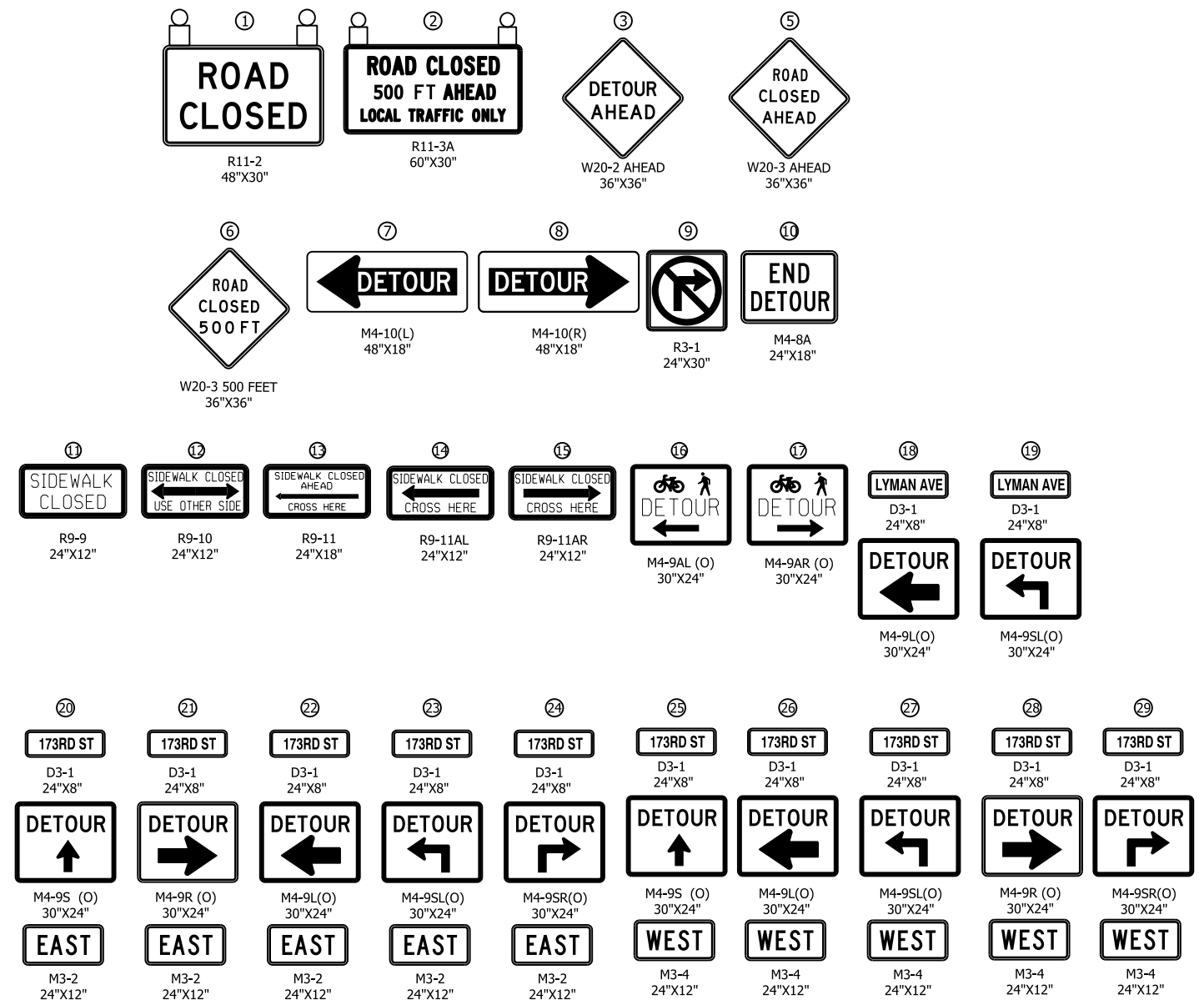

NOTES

- SIGN DESIGNATIONS ARE PER MUTCD.
- SIGN LOCATIONS ARE APPROXIMATE. SEE BU G-C01 DWG. NO. G-CI01-GEDT-808 FOR SIGN PLACEMENT.
- SEE BU G-C01 DWG. NO. G-CI01-GEDT-824A FOR SIGN POST DETAILS.
- SEE BU G-C01 DWG. NO. G-CI01-GEDT-807 AND G-CI01-GEDT-808 FOR TYPE III BARRICADE SIGN PLACEMENT.
- CONTRACTOR TO MAINTAIN LOCAL DRIVEWAY ACCESS WITHIN ROAD CLOSURE LIMITS OR PROVIDE ALTERNATIVE ARRANGEMENTS.

LEGEND

- TYPE III BARRICADE
- SIGN
- - - DETOUR ROUTE
- DIRECTION OF TRAFFIC
- ▨ WORK SPACE
- (O) ORANGE
- TYPE B LIGHT

FINAL RFC PLANS DWG. NO. M-CI01-MTPL-01

FHP F.H. PASCHEN
R3 RAGNAR BENSON
 JOINT VENTURE

Jacobs

REVISIONS		
ISSUE	DATE	DESCRIPTION

NICD
 NORTHERN INDIANA COMMUTER
 TRANSPORTATION DISTRICT
 33 East Highway 12
 Chesterton, Indiana 46304

WEST LAKE
 CORRIDOR
 DYER TO HAMMOND, INDIANA

REGISTERED PROFESSIONAL ENGINEER
 KATELYN S. HACKBARTH
 PE 12200117
 INDIANA
 DATE: 4/26/22

BU:	M-CI01
DESIGNED:	A. SIPKOVSKY
DRAWN:	S. KOZLOWSKI
CHECKED:	A. SIPKOVSKY
SCALE:	1"=450'
DATE:	05/11/2022

MAINTENANCE OF TRAFFIC
 DETOUR PLAN - 173RD STREET
FOR CONSTRUCTION SHEET NO. 24 OF 205

PLOT DATE: 11/29/2021 PLOT TIME: 1:34:30 PM
 FILE NAME: SHT-S-CI05-MTBA-02.dgn

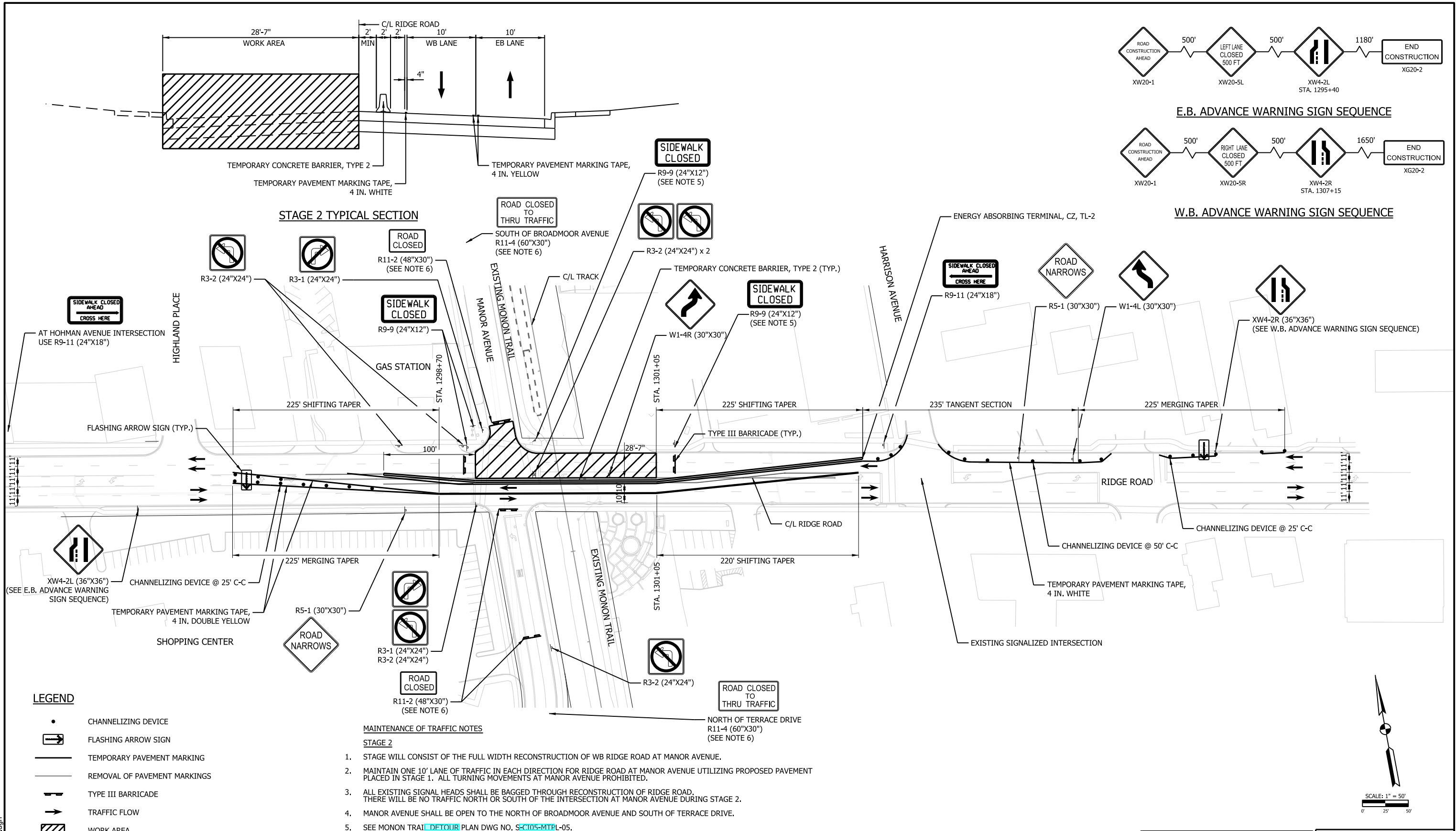

	F.H. PASCHEN RAGNAR BENSON JOINT VENTURE		FINAL RFC PLANS	DWG. NO. S-CI05-MTBA-02																
			 NORTHERN INDIANA COMMUTER TRANSPORTATION DISTRICT 33 East Highway 12 Chesterton, Indiana 46304	 DYER TO HAMMOND, INDIANA	 DATE: 11/30/21	<table border="1" style="width:100%; border-collapse: collapse;"> <tr><td>BU:</td><td>S-CI05</td></tr> <tr><td>DESIGNED:</td><td>A. SIPKOVSKY</td></tr> <tr><td>DRAWN:</td><td>K. GOMEZ</td></tr> <tr><td>CHECKED:</td><td>A. SIPKOVSKY</td></tr> <tr><td>SCALE:</td><td>1"=50'</td></tr> <tr><td>DATE:</td><td>12/1/2021</td></tr> </table>	BU:	S-CI05	DESIGNED:	A. SIPKOVSKY	DRAWN:	K. GOMEZ	CHECKED:	A. SIPKOVSKY	SCALE:	1"=50'	DATE:	12/1/2021	<table border="1" style="width:100%; border-collapse: collapse;"> <tr><td colspan="2" style="text-align: center;">MAINTENANCE OF TRAFFIC RIDGE ROAD - STAGE 2</td></tr> <tr><td style="text-align: center;">FOR CONSTRUCTION</td><td style="text-align: right;">SHEET NO. 11 OF 87</td></tr> </table>	MAINTENANCE OF TRAFFIC RIDGE ROAD - STAGE 2
BU:	S-CI05																			
DESIGNED:	A. SIPKOVSKY																			
DRAWN:	K. GOMEZ																			
CHECKED:	A. SIPKOVSKY																			
SCALE:	1"=50'																			
DATE:	12/1/2021																			
MAINTENANCE OF TRAFFIC RIDGE ROAD - STAGE 2																				
FOR CONSTRUCTION	SHEET NO. 11 OF 87																			

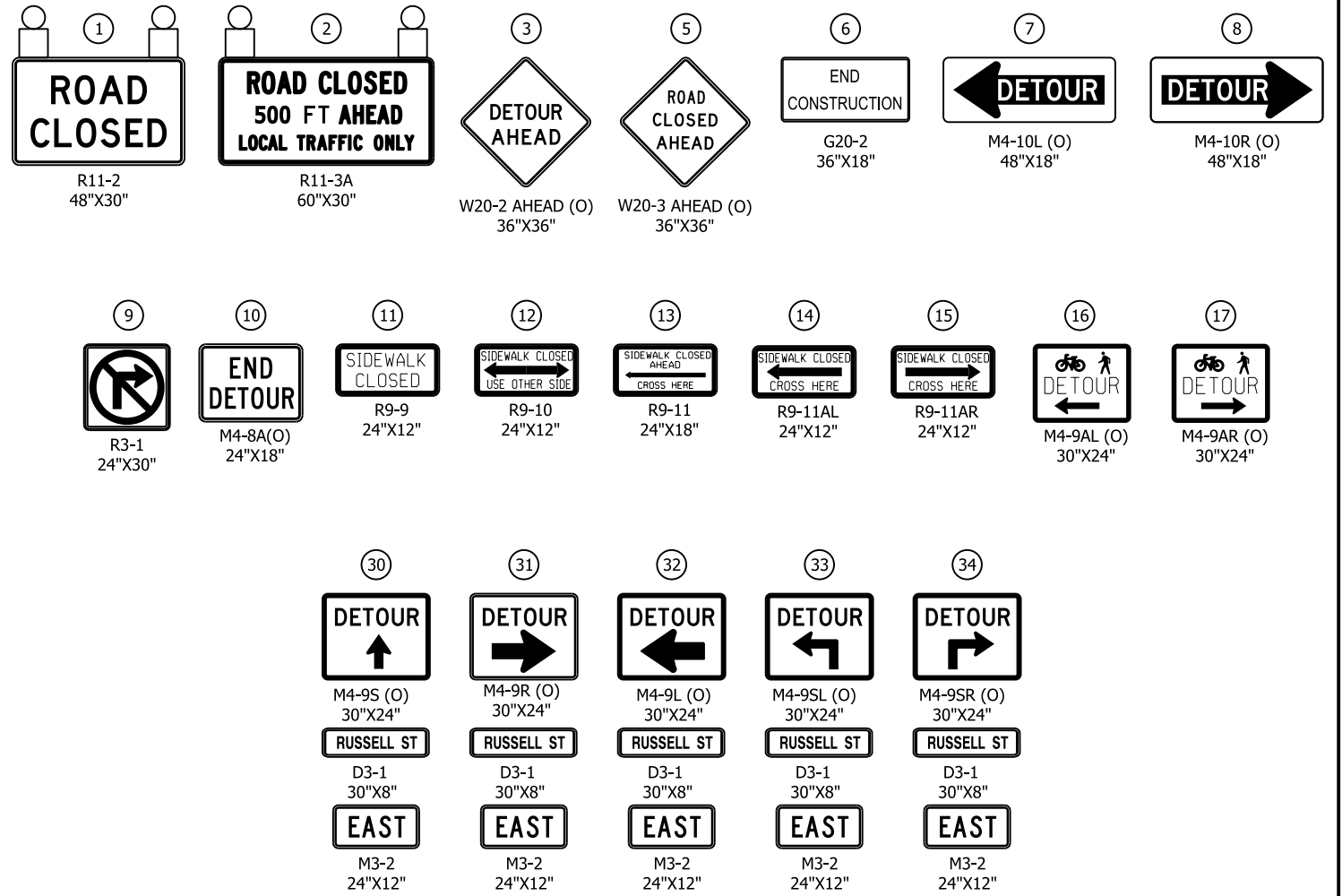
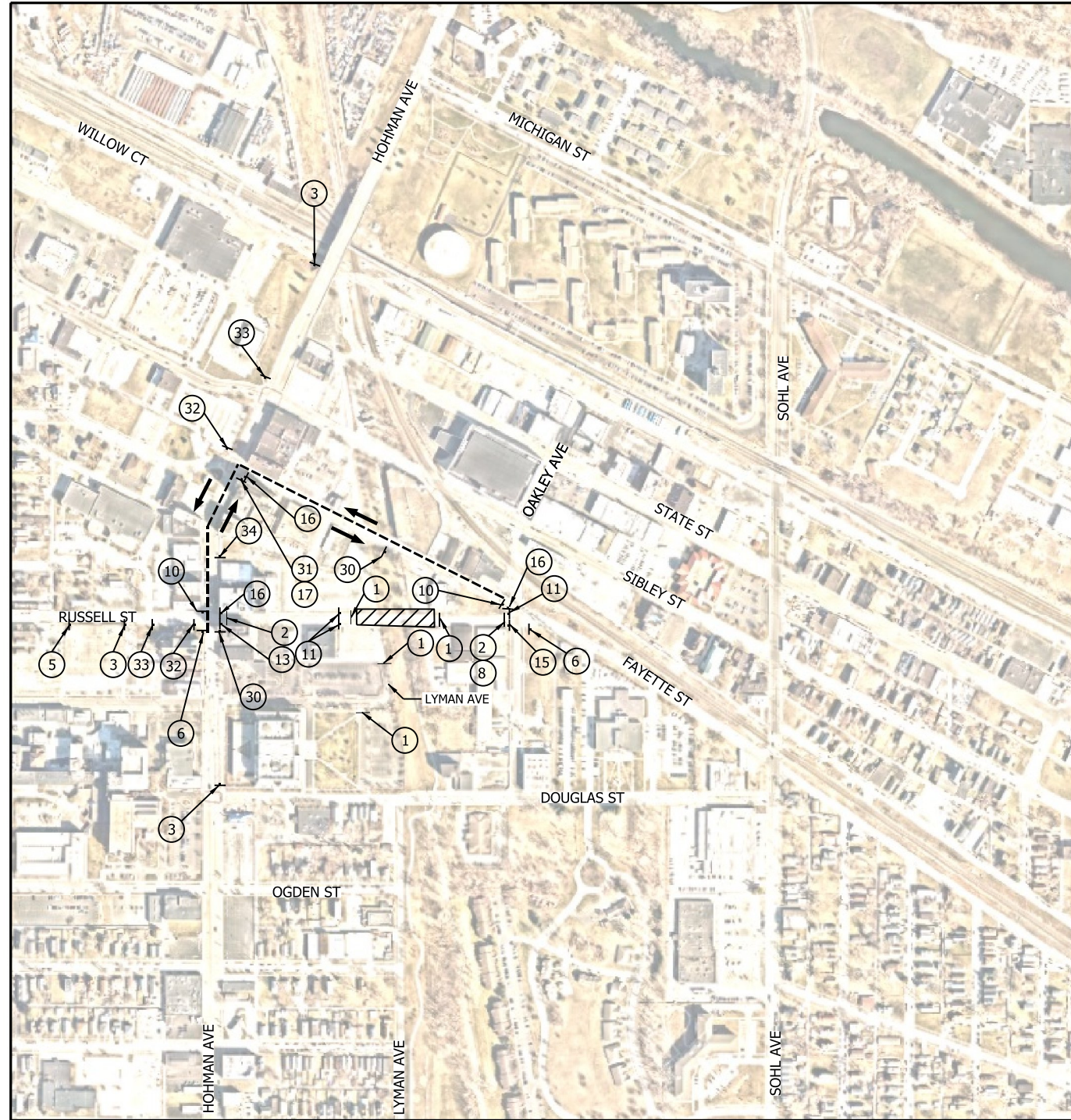

NOTES

- SIGN DESIGNATIONS ARE PER IMUTCD.
- SIGN LOCATIONS ARE APPROXIMATE. SEE BU G-C01 DWG NO. [G-CI01-GEDT-801](#), [G-CI01-GEDT-802](#), AND [G-CI01-GEDT-803](#) FOR SIGN PLACEMENT.
- SEE BU G-C01 DWG NO. [G-CI01-GEDT-820](#), [G-CI01-GEDT-821](#) AND [G-CI01-GEDT-822](#) FOR SIGN POST DETAILS.
- SEE BU G-C01 DWG NO. [G-CI01-GEDT-807](#) AND [G-CI01-GEDT-808](#) FOR TYPE III BARRICADE APPLICATION STANDARDS.
- THE CONTRACTOR SHALL MAINTAIN FREE PASSAGE OF PEDESTRIANS ON ONE SIDE OF RUSSELL STREET WHEN PRACTICABLE.
- RUSSELL STREET IS CURRENTLY A ONE-WAY STREET EASTBOUND. PRIOR TO ANY WORK SPACE CLOSURES ON RUSSELL STREET, CONVERT TO TWO-WAY AND PLACE THE PROPOSED SIGNS AS SHOWN ON THE 'SIGNING AND PAVEMENT MARKING' PLAN FOR RUSSELL STREET ON [DWG NOS. N-CI05-RDSN-02](#), [N-CI05-RDSN-03](#), [N-CI05-RDSN-04](#).
- LYMAN AVENUE IS THE ONLY OUTLET FROM THE FEDERAL PLAZA PARKING LOT. SEE DWG NOS. [N-CI05-MTPI-07](#) AND [N-CI05-MTPI-08](#) FOR LOT DETOUR INFORMATION.

LEGEND

- TYPE III BARRICADE
- SIGN
- - - - DETOUR ROUTE
- DIRECTION OF TRAFFIC
- ▨ WORK SPACE
- (O) ORANGE
- TYPE B LIGHT

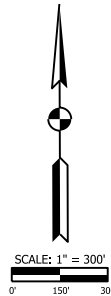

PLOT DATE: 4/25/2022 PLOT TIME: 10:29:00 AM
FILE NAME: SHT-N-CI05-MTPI-02.dgn



REVISIONS		
ISSUE	DATE	DESCRIPTION



BU:	N-CI05
DESIGNED:	A. SIPKOVSKY
DRAWN:	S. KOZLOWSKI
CHECKED:	A. SIPKOVSKY
SCALE:	1"=300'
DATE:	05/03/2022

FINAL RFC PLANS DWG NO. N-CI05-MTPI-02

**MAINTENANCE OF TRAFFIC
DETOUR PLAN - RUSSELL STREET**

FOR CONSTRUCTION SHEET NO. 10 OF 62