



NICTD West Lake Corridor Project Construction Update

Week of 2.26.2024 & 3.4.2024

Hammond

- **Closures**
 - Russel Street (between Hohman Avenue and Lyman Avenue)
 - Russel Street is closed at West Lake Corridor
 - Follow posted detour.
 - State Street
 - Closure is currently active.
 - Willow Court is open.
 - Johnson St. Grade Crossing at existing SSL
 - 2/26/2024 – 3/3/2024
 - See attached detour and follow detour.
 - Henry St. Grade Crossing at existing SSL
 - Future closure from 3/4/2024 – 3/10/2024
 - See attached detour and follow detour.
 - Torrence Ave. Grade Crossing at existing SSL
 - Future closure from 3/11/2024 – 3/17/2024
 - See attached detour and follow detour.
 - Calumet Ave. Grade Crossing at existing SSL.
 - Future closure from 3/18/2024 – 3/25/2024
 - Closure details will be provided with next update.
- **Utility Relocation, Sewer & Water**
 - Utility Installation
 - Future Hammond Gateway Station
 - Ⓢ No impact to vehicular traffic
- **Monon Trail Closure**
 - Monon closed from 173rd Street to Little Calumet River
 - Closed indefinitely until rail operation has been completed/pedestrian bridge is installed.
 - No connection to Lackawanna Trail.
- **Rail Construction**
 - Track work ongoing from Little Calumet River to 173rd Street.
 - No impact to vehicular. Equipment will cross intersections with roadway flagger.

**For additional project information please visit:
www.nictdwestlake.com or www.fhp-rb.com**

- Track work from Future Hammond Station to Sheffield Ave
 - Contractor working near Sheffield with no vehicular impact.
- Hanover Street will be permanently closed between Wabash and Sheffield Avenues.
- Dearborn at Gostlin Street will be closed permanently.
 - No impact to vehicular traffic.
- **Substructure Work for Bridges, Elevated Structures, and Retaining Walls**
 - Various Bridges and Elevated Structures are being detailed and waterproofed, with concrete pours to follow.
 - No impact to vehicular traffic.

Munster

- **Closures**
 - Manor Avenue (Between Ridge Road and Broadmoor Avenue) – Closure Active
 - See attached detour.
 - 45th Street – Lane Closures as needed from dates 2/15/24 – 3/1/24
 - Single Lane closure on the furthest North Lane or the furthest South Lane.
 - Follow posted signage.
 - Lane closure details attached.
- **Retaining Wall between 45th Street and Superior Ave**
 - Set and backfill of precast retaining wall.
 - Trucking operations through the Town of Munster, minimal impacts to vehicular traffic.
- **Retaining Wall/Structure between Fisher Street and 45th Street**
 - Retaining Wall work continues.
- **Elevated Structure Work at 45th Street**
 - Construction Entrances on the North and South sides of 45th Street for deliveries and flagging of equipment moves. Construction Entrance signage is displayed.
 - Trucking operations through the Town of Munster, minimal impacts to vehicular traffic.
- **Monon Trail** will be closed for the foreseeable future from Little Calumet River to Fisher Street
 - Closure will last until rail operation is complete from Fisher-Ridge & Ridge to Little Calumet. Tunnel at Belden Place is now open. Access from Manor Avenue or Fredrick Avenue. Monon Trail remains closed in this area due to Bridge construction at the Little Calumet River.
- **Structure work at the Little Calumet River.**
 - Bridge Erection and Site Grading ongoing.
- **Station Work**
 - Munster-Ridge station
 - Concrete work ongoing
 - Munster-Dyer East Platform Access
 - Station excavation ongoing
 - Trucking operations on Allison Road, minimal impacts to vehicular traffic.

**For additional project information please visit:
www.nictdwestlake.com or www.fhp-rb.com**

- **Munster-Dyer East Parking Lot**
 - Pump Station Construction
 - Backfill of pump station and future concrete work.
 - Trucking operations on Allison Road, minimal impacts to vehicular traffic.

**For additional project information please visit:
www.nictdwestlake.com or www.fhp-rb.com**

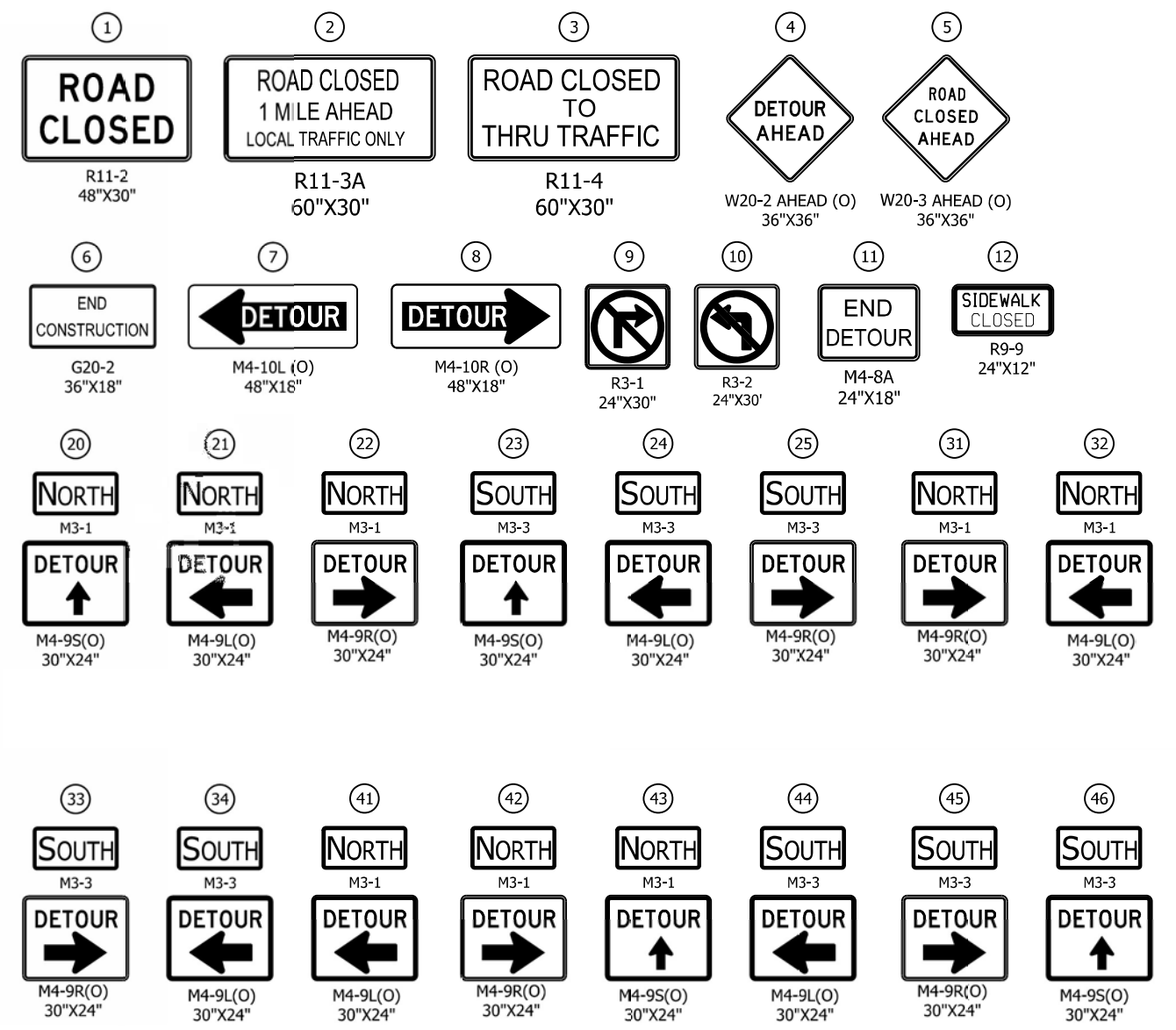
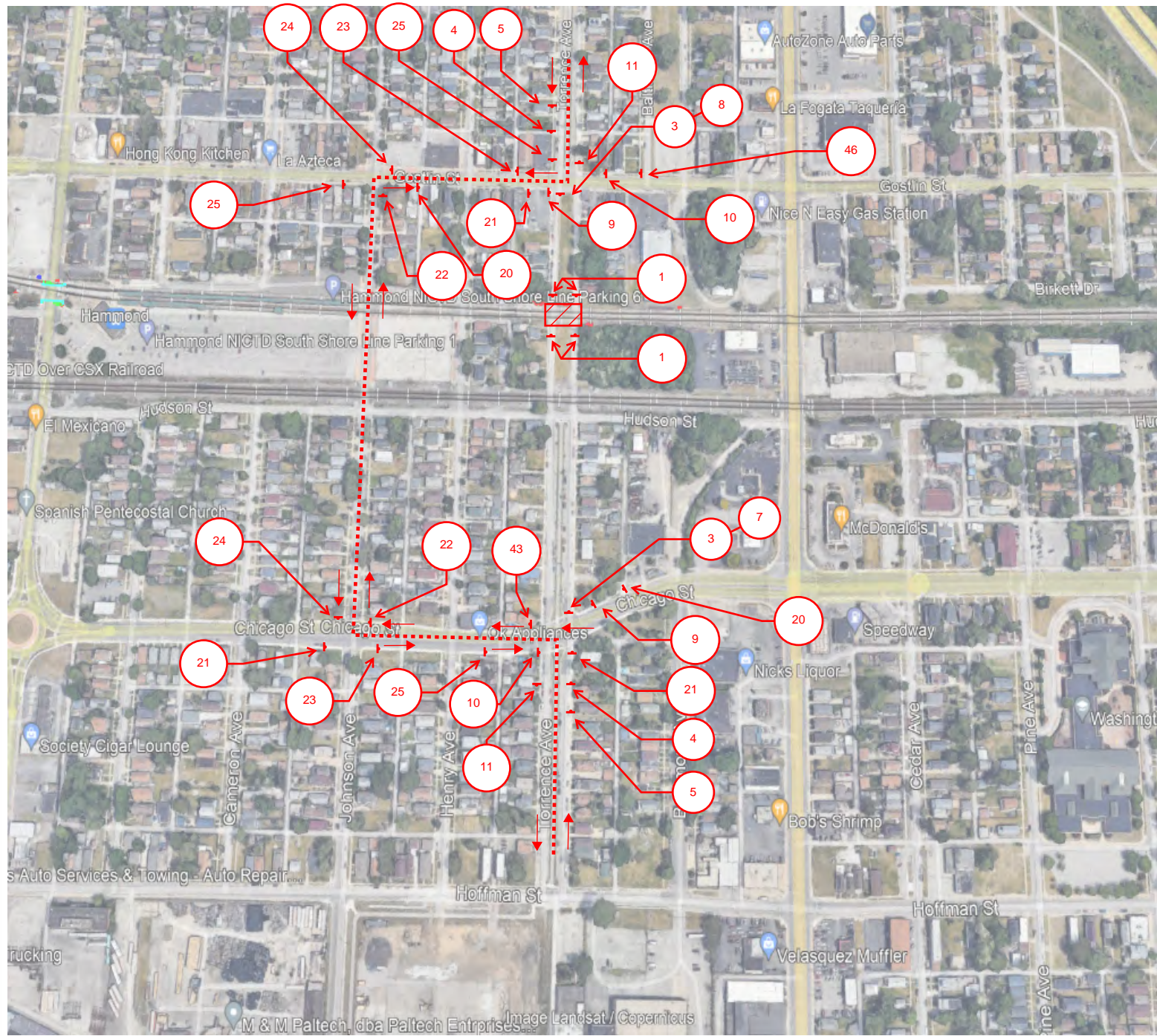

- LEGEND**
- TYPE III BARRICADE
 - SIGN
 - - - - - DETOUR ROUTE
 - DIRECTION OF TRAFFIC
 - ▨ WORK SPACE

- NOTES**
1. SIGN DESIGNATIONS AS ARE PER IMUTCD.
 2. SIGN LOCATIONS ARE APPROXIMATE. SEE BU G-C01 DWG NO. [G-CI01-GEDT-818](#) FOR SIGN PLACEMENT.
 3. SEE BU G-C01 DWG NO. [G-CI01-GEDT-820](#) FOR SIGN POST DETAILS.

PLOT DATE: 2/9/2022 PLOT TIME: 3:24:29 PM
FILE NAME: SHT-N-CI04-MTPL-04.dgn

FHP F.H. PASCHEN
RAGNAR BENSON
JOINT VENTURE

ALDRIDGE

REVISIONS		
ISSUE	DATE	DESCRIPTION
0	2/19/24	For Approval

NICCO
NORTHERN INDIANA COMMUTER
TRANSPORTATION DISTRICT
33 East Highway 12
Chesterton, Indiana 46304

WEST LAKE
CORRIDOR
DYER TO HAMMOND, INDIANA

DESIGNED: AO	DATE: 2/19/24
DRAWN: AK	DATE: 2/19/24
CHECKED: KB	
SCALE: 1"=300'	

DWG NO. AE-TORRENCE-MOT

**MAINTENANCE OF TRAFFIC
DETOUR PLAN - TORRENCE AVE**

FOR CONSTRUCTION

SHEET NO. 1

PLOT DATE: 2/9/2022 PLOT TIME: 3:24:29 PM
 FILE NAME: SHT-N-C104-MTPL-04.dgn

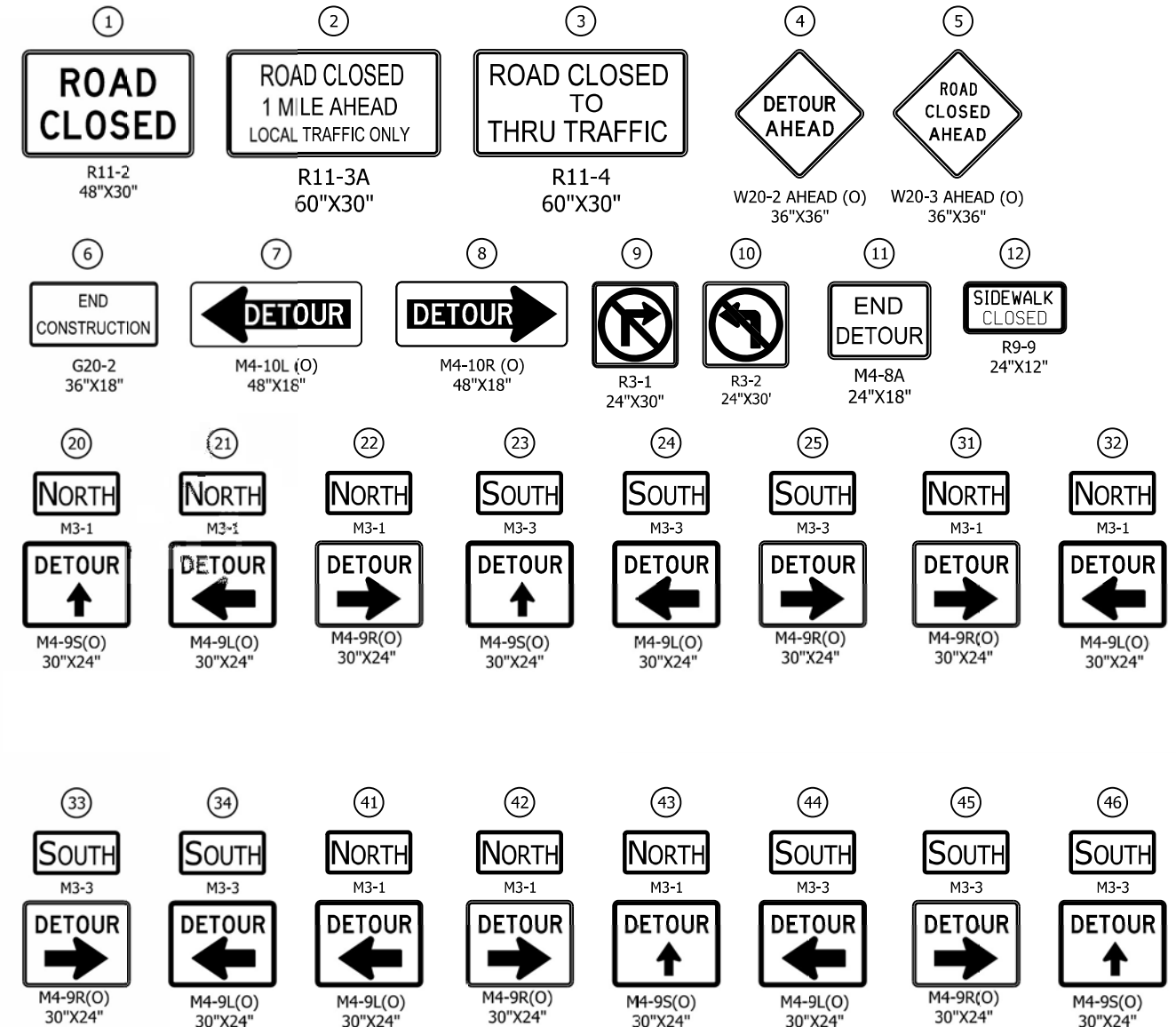
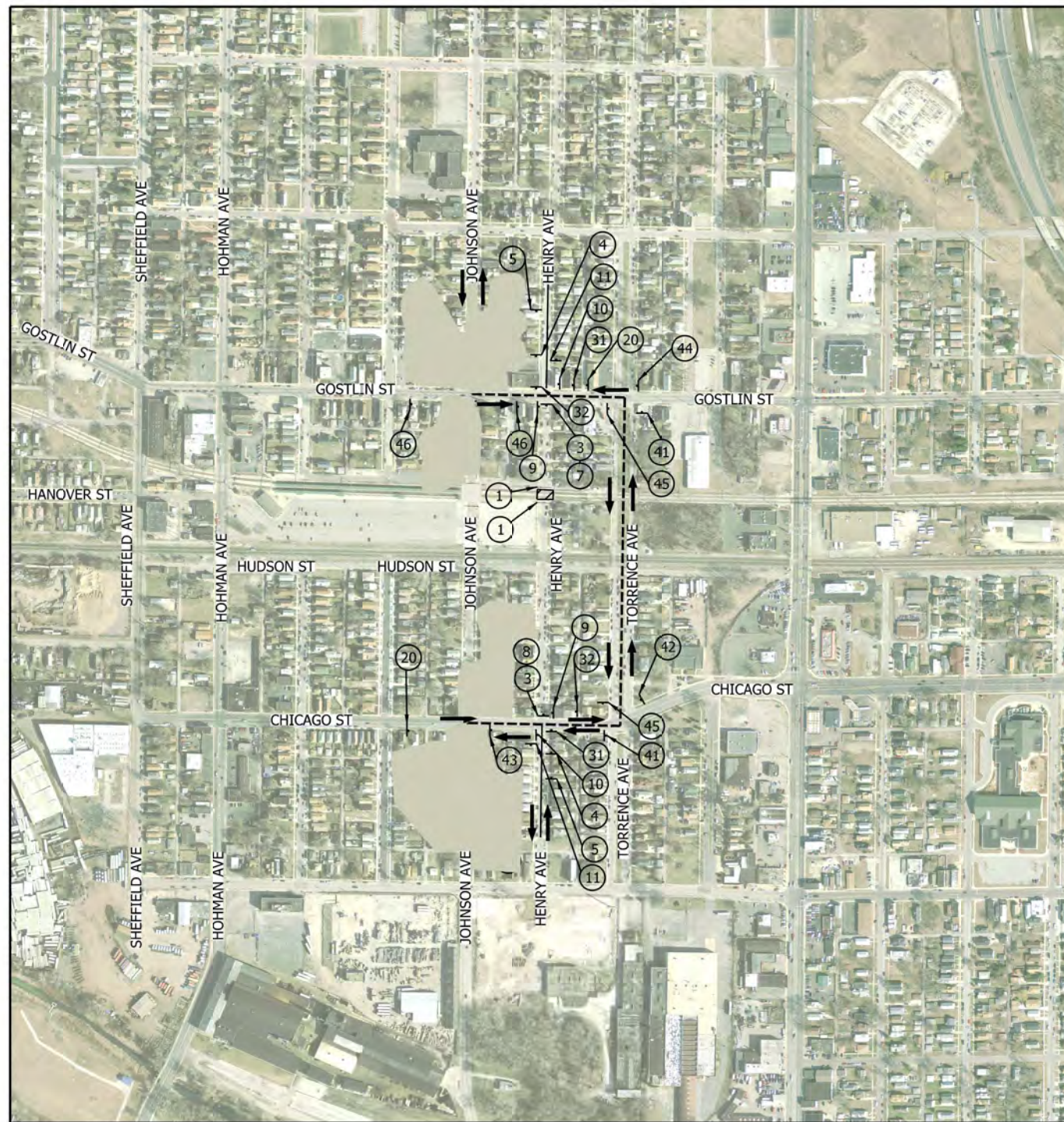

LEGEND

- TYPE III BARRICADE
- SIGN
- - - - - DETOUR ROUTE
- DIRECTION OF TRAFFIC
- ▨ WORK SPACE

NOTES

1. SIGN DESIGNATIONS AS ARE PER IMUTCD.
2. SIGN LOCATIONS ARE APPROXIMATE. SEE BU G-C01 DWG NO. [G-C101-GEDT-818](#) FOR SIGN PLACEMENT.
3. SEE BU G-C01 DWG NO. [G-C101-GEDT-820](#) FOR SIGN POST DETAILS.

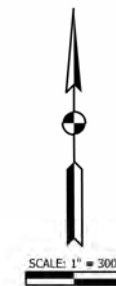

FINAL RFC PLANS DWG. NO. N-C104-MTPL-04

FHP
R3
 F. H. PASCHEN
 RAGNAR BENSON
 JOINT VENTURE

Jacobs

REVISIONS		
ISSUE	DATE	DESCRIPTION

NICD
 NORTHERN INDIANA COMMUTER
 TRANSPORTATION DISTRICT
 33 East Highway 12
 Chesterton, Indiana 46304

WEST LAKE
 CORRIDOR
 DYER TO HAMMOND, INDIANA

REGISTERED PROFESSIONAL ENGINEER
 STATE OF INDIANA
 DATE: 02/23/22

BU: N-C104
 DESIGNED: A. SIPKOVSKY
 DRAWN: S. KUMAR
 CHECKED: A. SIPKOVSKY
 SCALE: 1"=300'
 DATE: 12/13/2021

**MAINTENANCE OF TRAFFIC
 DETOUR PLAN - HENRY AVENUE**

FOR CONSTRUCTION SHEET NO. 10 OF 77

PLOT DATE: 2/9/2022 PLOT TIME: 3:24:29 PM
 FILE NAME: SHT-N-C104-MTPL-04.dgn

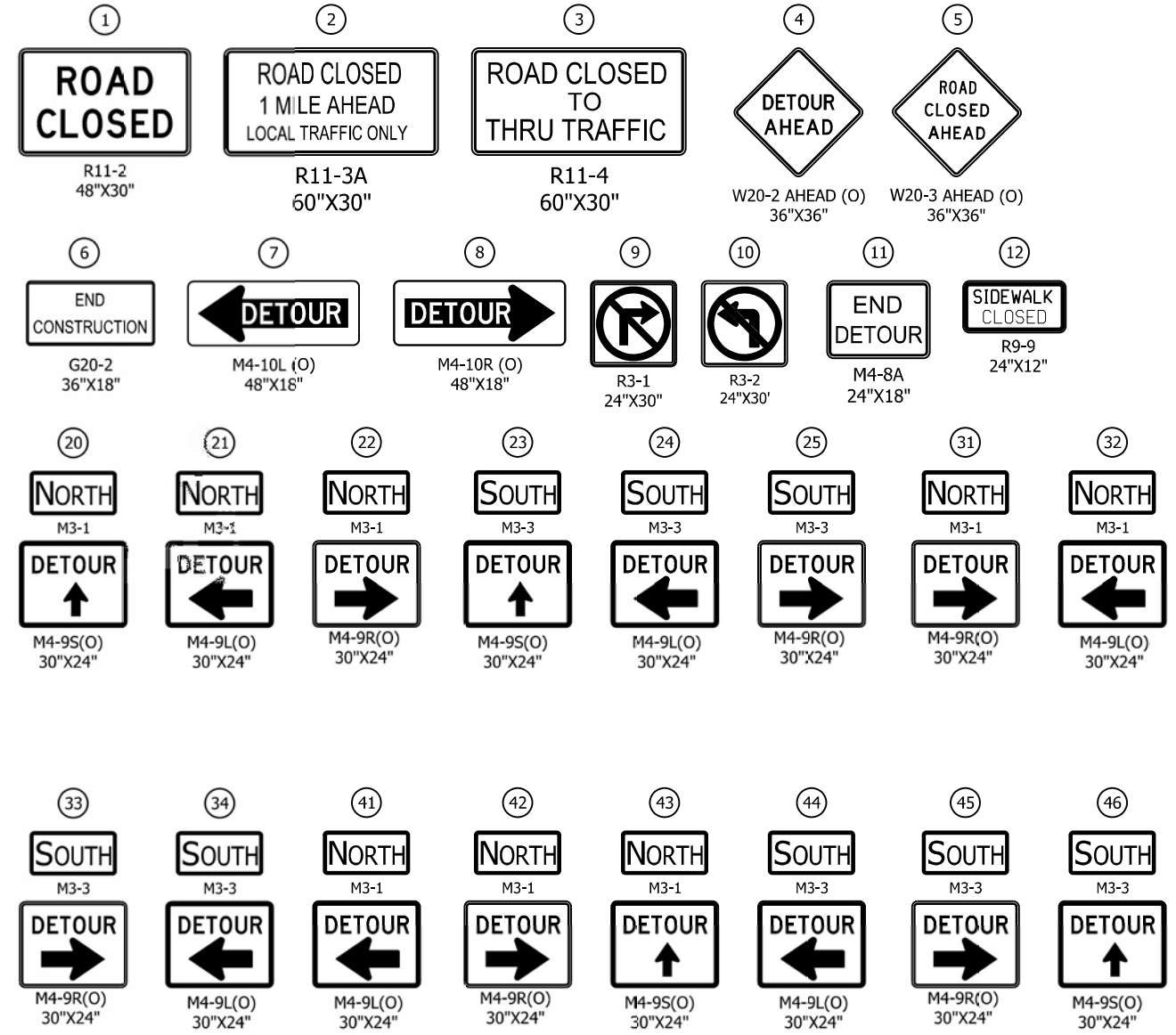
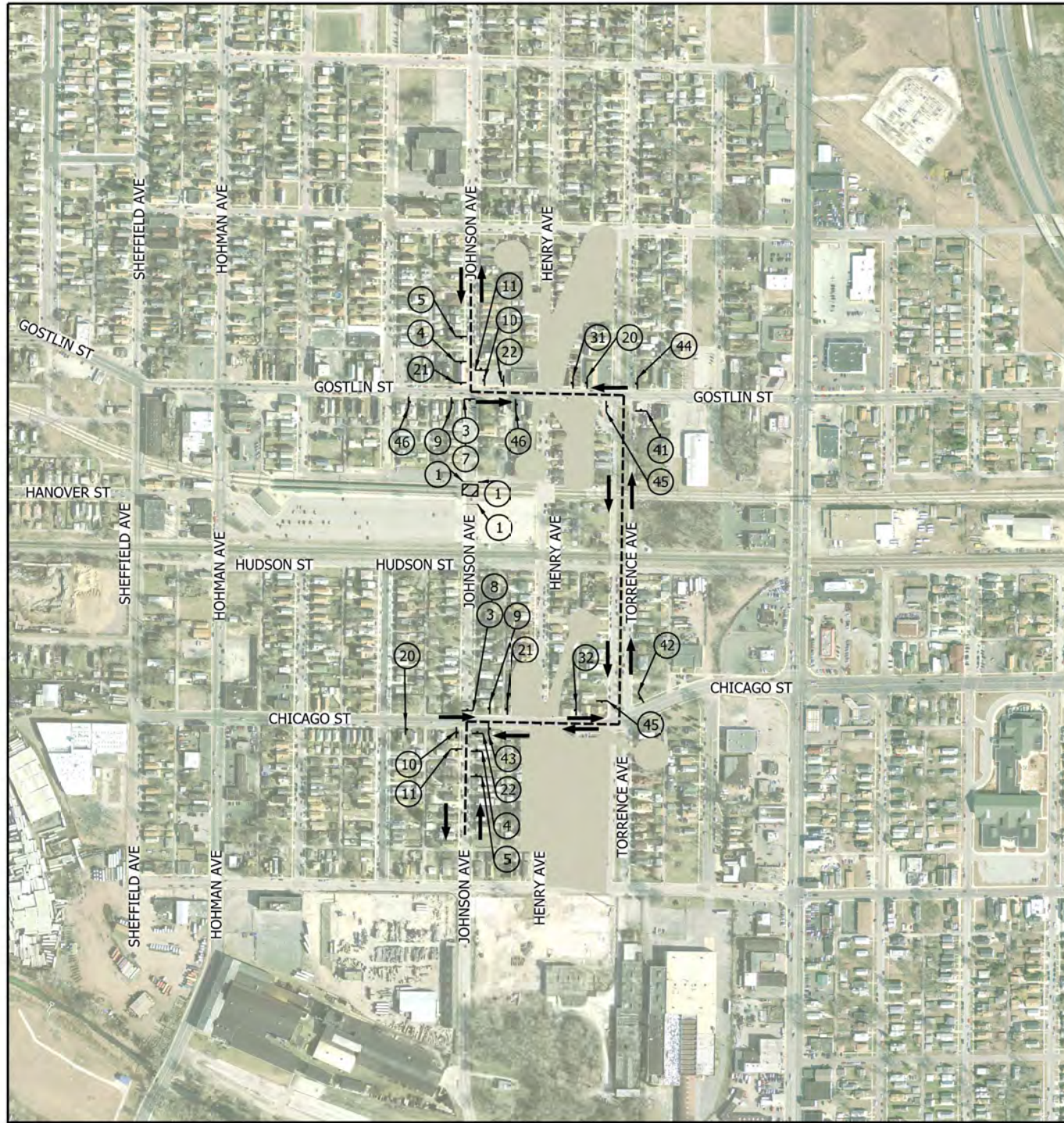

LEGEND

- TYPE III BARRICADE
- SIGN
- - - - DETOUR ROUTE
- DIRECTION OF TRAFFIC
- ▨ WORK SPACE

NOTES

1. SIGN DESIGNATIONS AS ARE PER IMUTCD.
2. SIGN LOCATIONS ARE APPROXIMATE. SEE BU G-C01 DWG NO. [G-CI01-GEDT-818](#) FOR SIGN PLACEMENT.
3. SEE BU G-C01 DWG NO. [G-CI01-GEDT-820](#) FOR SIGN POST DETAILS.

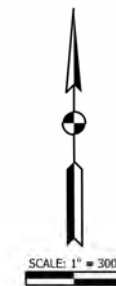

FINAL RFC PLANS DWG NO. N-C104-MTPL-04

FHP F.H. PASCHEN
R3 RAGNAR BENSON
 JOINT VENTURE

Jacobs

REVISIONS		
ISSUE	DATE	DESCRIPTION

NICD
 NORTHERN INDIANA COMMUTER
 TRANSPORTATION DISTRICT
 33 East Highway 12
 Chesterton, Indiana 46304

WEST LAKE
 CORRIDOR
 DYER TO HAMMOND, INDIANA



BU: N-C104
 DESIGNED: A. SIPKOVSKY
 DRAWN: S. KUMAR
 CHECKED: A. SIPKOVSKY
 SCALE: 1"=300'
 DATE: 12/13/2021

**MAINTENANCE OF TRAFFIC
 DETOUR PLAN - JOHNSON AVENUE**

FOR CONSTRUCTION SHEET NO. 10 OF 77

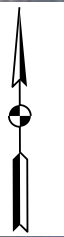

Single Lane Closures. (North Most Lane)
 Daily Closures. (6am to 6pm)

NOTE: ONLY ONE LANE WILL BE CLOSED AT A TIME AS NEEDED.





Single Lane Closures. (South Most Lane)
Daily Closures. (6am to 6pm)



KRC Logistics

Regional Cremation Services

Humane Indiana

45th Ave

45th Ave

45th Ave

45th Ave

45th Ave

45th Ave

Family Christian Center

Jesus Of Nazareth

Google

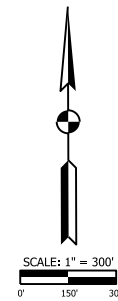
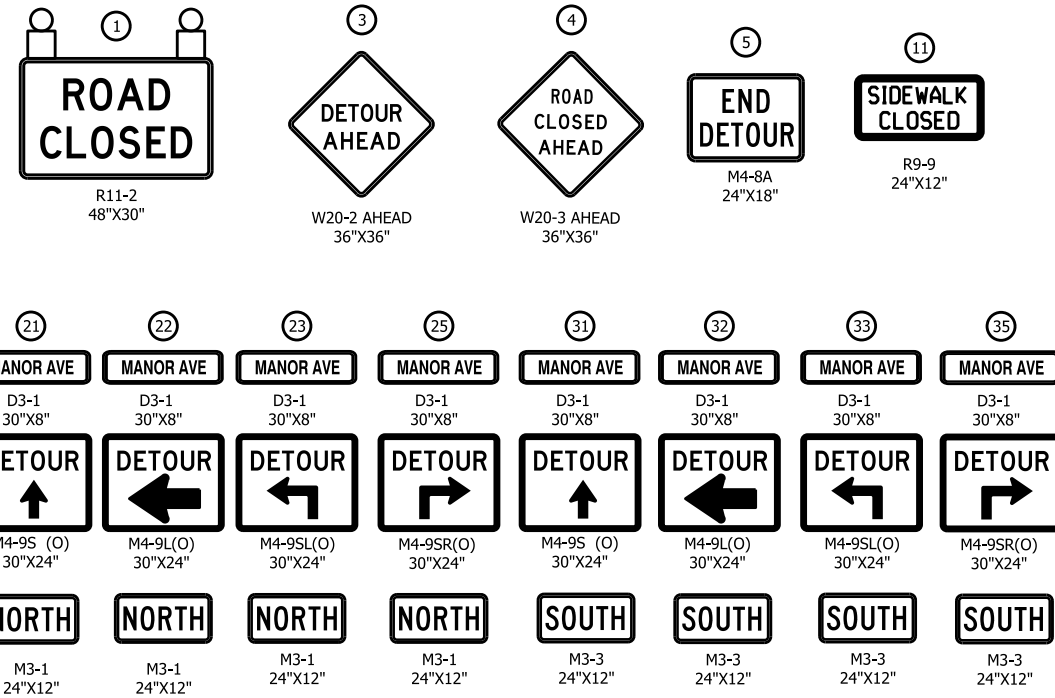

NOTES

- SIGN DESIGNATIONS ARE PER MUTCD.
- SIGN LOCATIONS ARE APPROXIMATE. SEE BU G-C01 DWG. NO. [G-CI01-GEDT-806](#) FOR SIGN PLACEMENT.
- SEE BU G-C01 DWG. NO. [G-CI01-GEDT-824A](#) FOR SIGN POST DETAILS.
- SEE BU G-C01 DWG. NO. [G-CI01-GEDT-807](#) AND [G-CI01-GEDT-808](#) FOR TYPE III BARRICADE SIGN PLACEMENT.
- THIS DETOUR WILL BE USED FOR MANOR AVE RECONSTRUCTION.

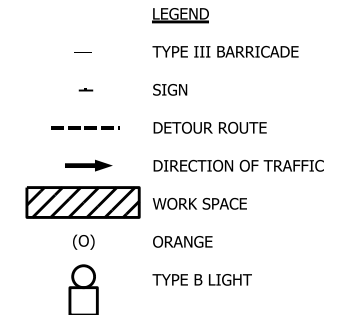

PLOT DATE: 12/20/2022 PLOT TIME: 11:32:08 AM
 FILE NAME: SHT-S-RD07-MTPL-02.dgn

FHP | F.H. PASCHEN
R3 | RAGNAR BENSON
 JOINT VENTURE

Jacobs

REVISIONS		
ISSUE	DATE	DESCRIPTION

NICD
 NORTHERN INDIANA COMMUTER
 TRANSPORTATION DISTRICT
 33 East Highway 12
 Chesterton, Indiana 46304

WEST LAKE
 CORRIDOR
 DYER TO HAMMOND, INDIANA

REGISTERED PROFESSIONAL ENGINEER
 STATE OF INDIANA
 PE10809037
 DATE: 12/21/2022

BU:	S-RD07
DESIGNED:	S.TALLAMRAJU
DRAWN:	P.STEPANOVIC
CHECKED:	J.SPAIN
SCALE:	1"=300'
DATE:	01/06/2023

FINAL RFC PLANS | DWG NO. S-RD07-MTPL-02

**MAINTENANCE OF TRAFFIC
 DETOUR PLAN - MANOR AVENUE**

FOR CONSTRUCTION | SHEET NO. 8 OF 66

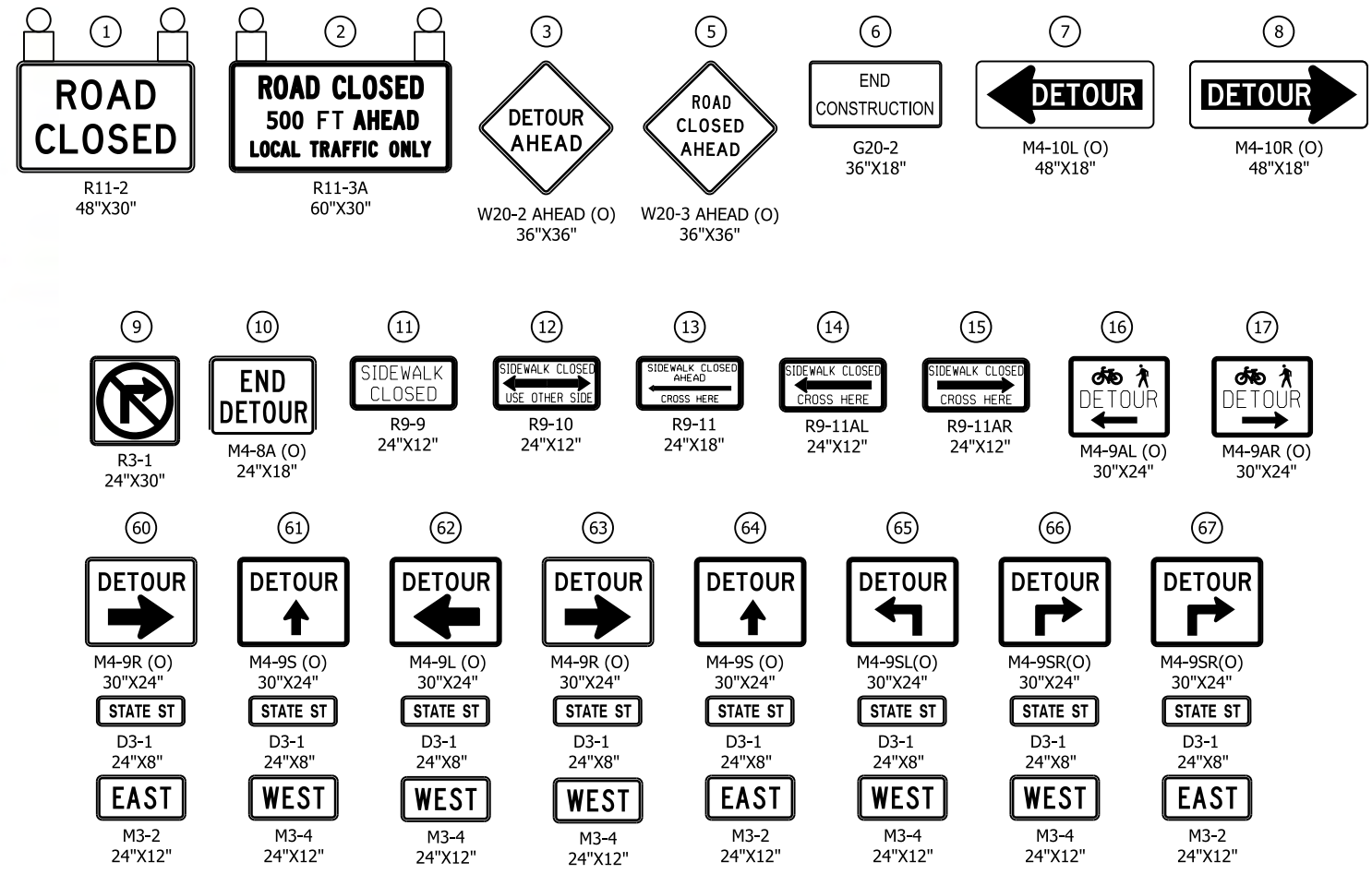
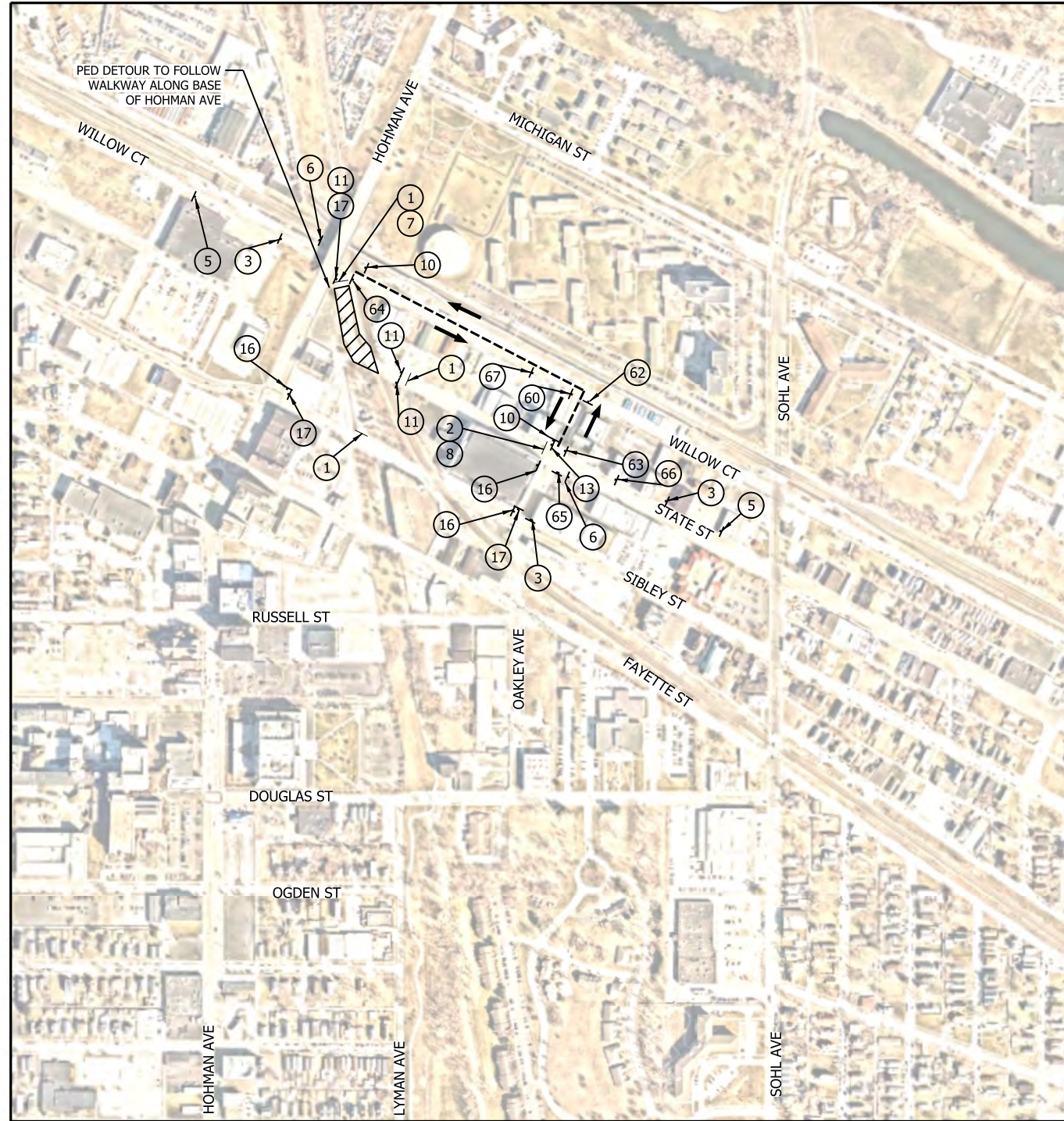

NOTES

- SIGN DESIGNATIONS ARE PER IMUTCD.
- SIGN LOCATIONS ARE APPROXIMATE. SEE BU G-C01 DWG. NO. G-CI01-GEDT-828 FOR SIGN PLACEMENT.
- SEE BU G-C01 DWG. NO. G-CI01-GEDT-820, G-CI01-GEDT-821 AND G-CI01-GEDT-822 FOR SIGN POST DETAILS.
- SEE BU G-C01 DWG. NO. G-CI01-GEDT-807 AND G-CI01-GEDT-808 FOR TYPE III BARRICADE APPLICATION STANDARDS.
- THE CONTRACTOR SHALL MAINTAIN FREE PASSAGE OF PEDESTRIANS ON ONE SIDE OF STATE STREET WHEN PRACTICABLE.
- TRAFFIC SIGNALS AT STATE ST AND WILLOW CT TO BE BAGGED DURING CLOSURE OF STATE ST.

LEGEND

- TYPE III BARRICADE
- SIGN
- - - - DETOUR ROUTE
- DIRECTION OF TRAFFIC
- ▨ WORK SPACE
- (O) ORANGE
- TYPE B LIGHT

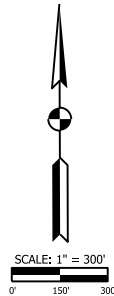

PLOT DATE: 11/3/2021 PLOT TIME: 1:01:08 PM
FILE NAME: SHT-N-CI01-MTPL-05.dgn

	F.H. PASCHEN RAGNAR BENSON JOINT VENTURE		REVISIONS <table border="1" style="width: 100%; border-collapse: collapse;"> <thead> <tr> <th style="width: 10%;">ISSUE</th> <th style="width: 10%;">DATE</th> <th style="width: 80%;">DESCRIPTION</th> </tr> </thead> <tbody> <tr><td> </td><td> </td><td> </td></tr> <tr><td> </td><td> </td><td> </td></tr> <tr><td> </td><td> </td><td> </td></tr> </tbody> </table>	ISSUE	DATE	DESCRIPTION										 NORTHERN INDIANA COMMUTER TRANSPORTATION DISTRICT 33 East Highway 12 Chesterton, Indiana 46304	 DYER TO HAMMOND, INDIANA	 DATE: 11/03/21	BU: N-CI01 DESIGNED: A. SIPKOVSKY DRAWN: S. KOZLOWSKI CHECKED: A. SIPKOVSKY SCALE: 1"=300' DATE: 10/20/2021	FINAL RFC PLANS	DWG NO. N-CI01-MTPL-05
			ISSUE	DATE	DESCRIPTION																
MAINTENANCE OF TRAFFIC DETOUR PLAN - STATE STREET								FOR CONSTRUCTION	SHEET NO. 15 OF 78												